HAYDEN OUTDOORS REAL ESTATE

# Guest House

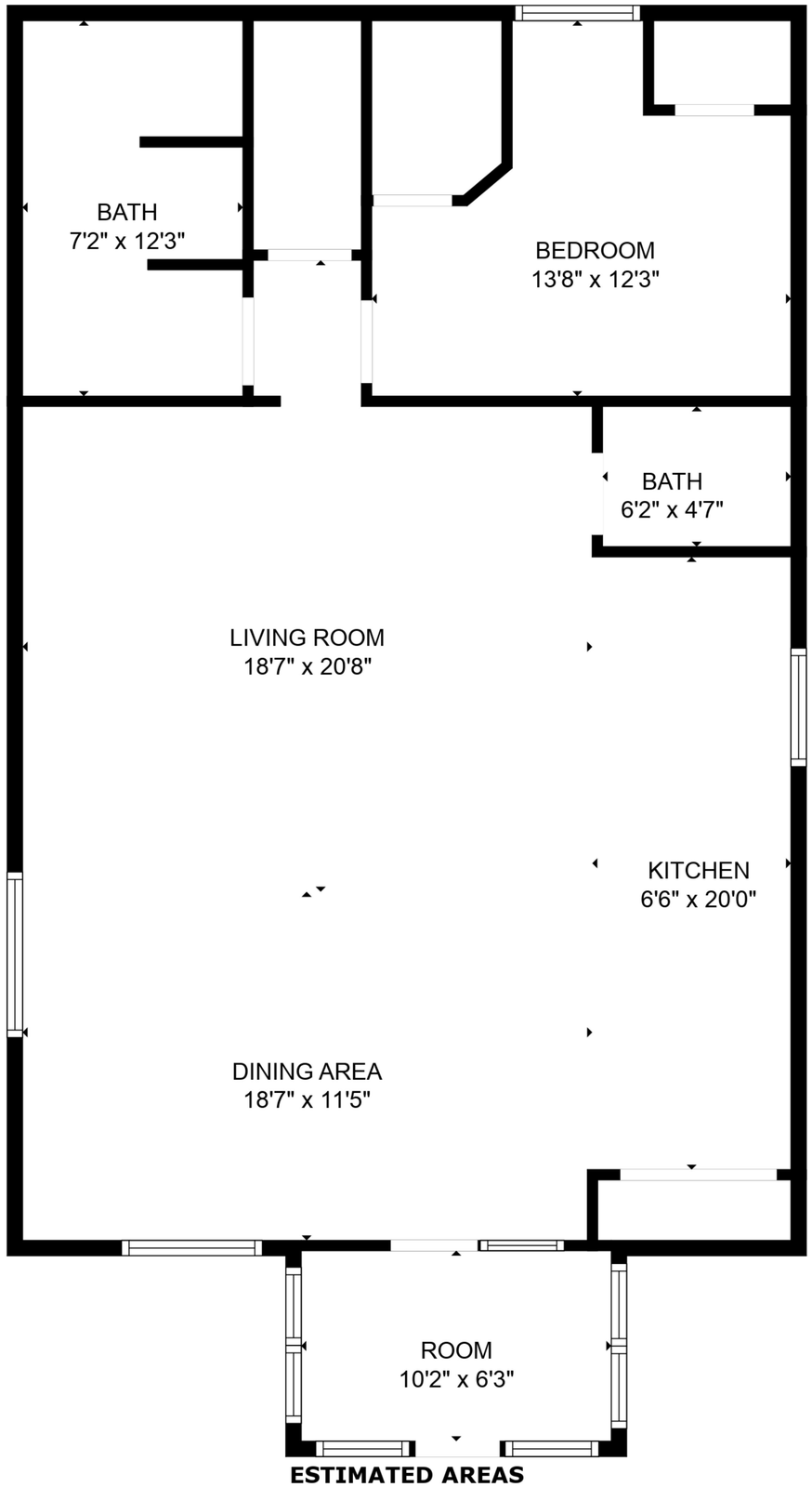


**ESTIMATED AREAS**

GLA BELOW GROUND: 0 sq. ft EXCLUDED AREAS 1452 sq. ft
GLA FLOOR 2: 1365 sq. ft EXCLUDED AREAS 203 sq. ft ADU: 2665 sq. ft
GLA FLOOR 3: 705 sq. ft EXCLUDED AREAS 54 sq. ft ADU: 703 sq. ft
GLA FLOOR 4: 1140 sq. ft EXCLUDED AREAS 0 sq. ft
GLA FLOOR 5: 1595 sq. ft EXCLUDED AREAS 228 sq. ft
GLA FLOOR 6: 573 sq. ft EXCLUDED AREAS 312 sq. ft
Total GLA 5378 sq. ft, total area 7340 sq. ft, total ADU 3368 sq. ft

Information provided by Hayden Outdoors Real Estate is deemed reliable but not guaranteed. Measurements are approximate; buyer/buyer's agent to independently verify all dimensions and square footage prior to closing.

HAYDEN OUTDOORS REAL ESTATE

# Main House

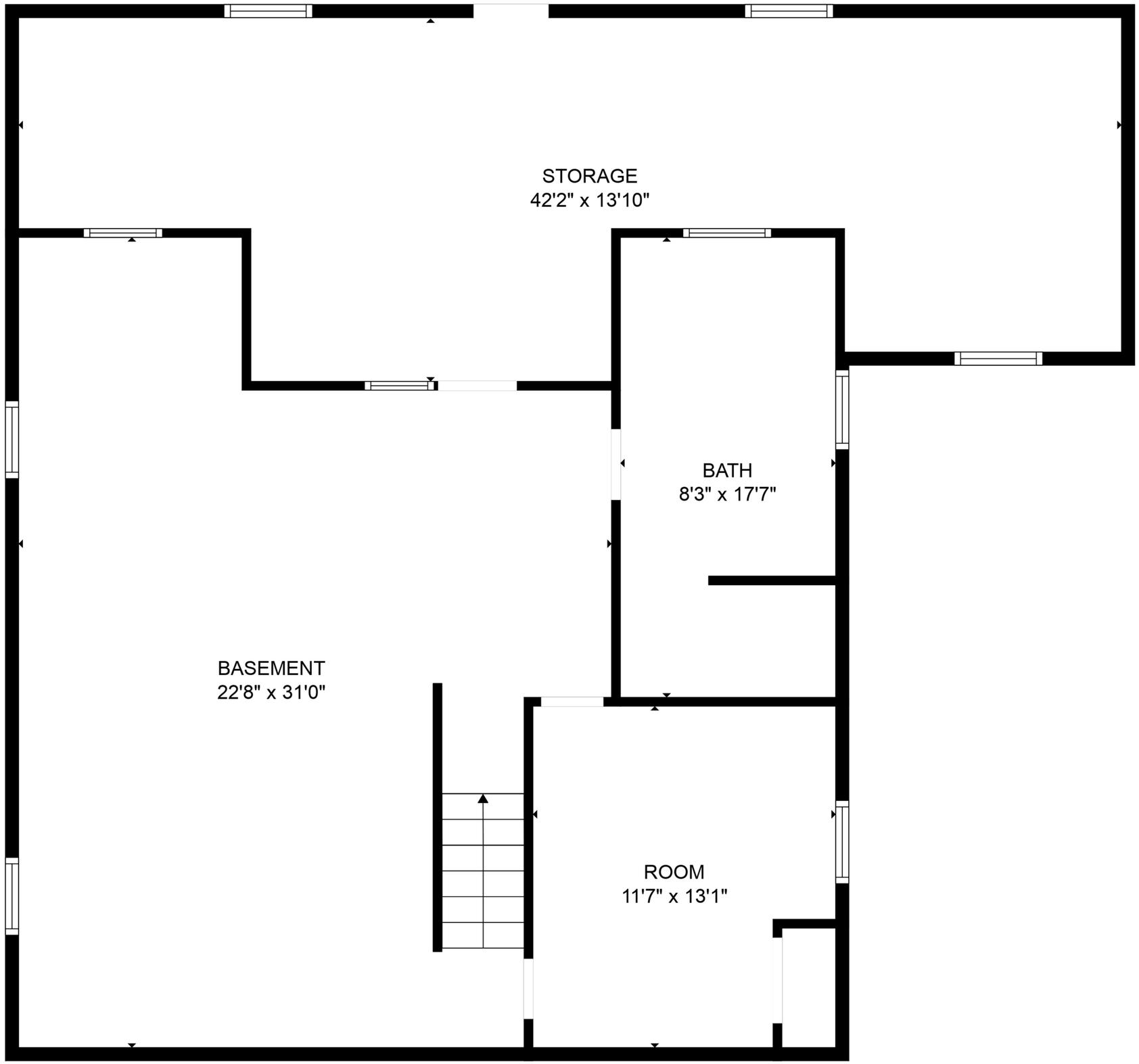


**ESTIMATED AREAS**

GLA BELOW GROUND: 0 sq. ft EXCLUDED AREAS 1452 sq. ft
GLA FLOOR 2: 1365 sq. ft EXCLUDED AREAS 203 sq. ft ADU: 2665 sq. ft
GLA FLOOR 3: 705 sq. ft EXCLUDED AREAS 54 sq. ft ADU: 703 sq. ft
GLA FLOOR 4: 1140 sq. ft EXCLUDED AREAS 0 sq. ft
GLA FLOOR 5: 1595 sq. ft EXCLUDED AREAS 228 sq. ft
GLA FLOOR 6: 573 sq. ft EXCLUDED AREAS 312 sq. ft
Total GLA 5378 sq. ft, total area 7340 sq. ft, total ADU 3368 sq. ft

Information provided by Hayden Outdoors Real Estate is deemed reliable but not guaranteed. Measurements are approximate; buyer/buyer's agent to independently verify all dimensions and square footage prior to closing.

HAYDEN OUTDOORS REAL ESTATE

# Main House

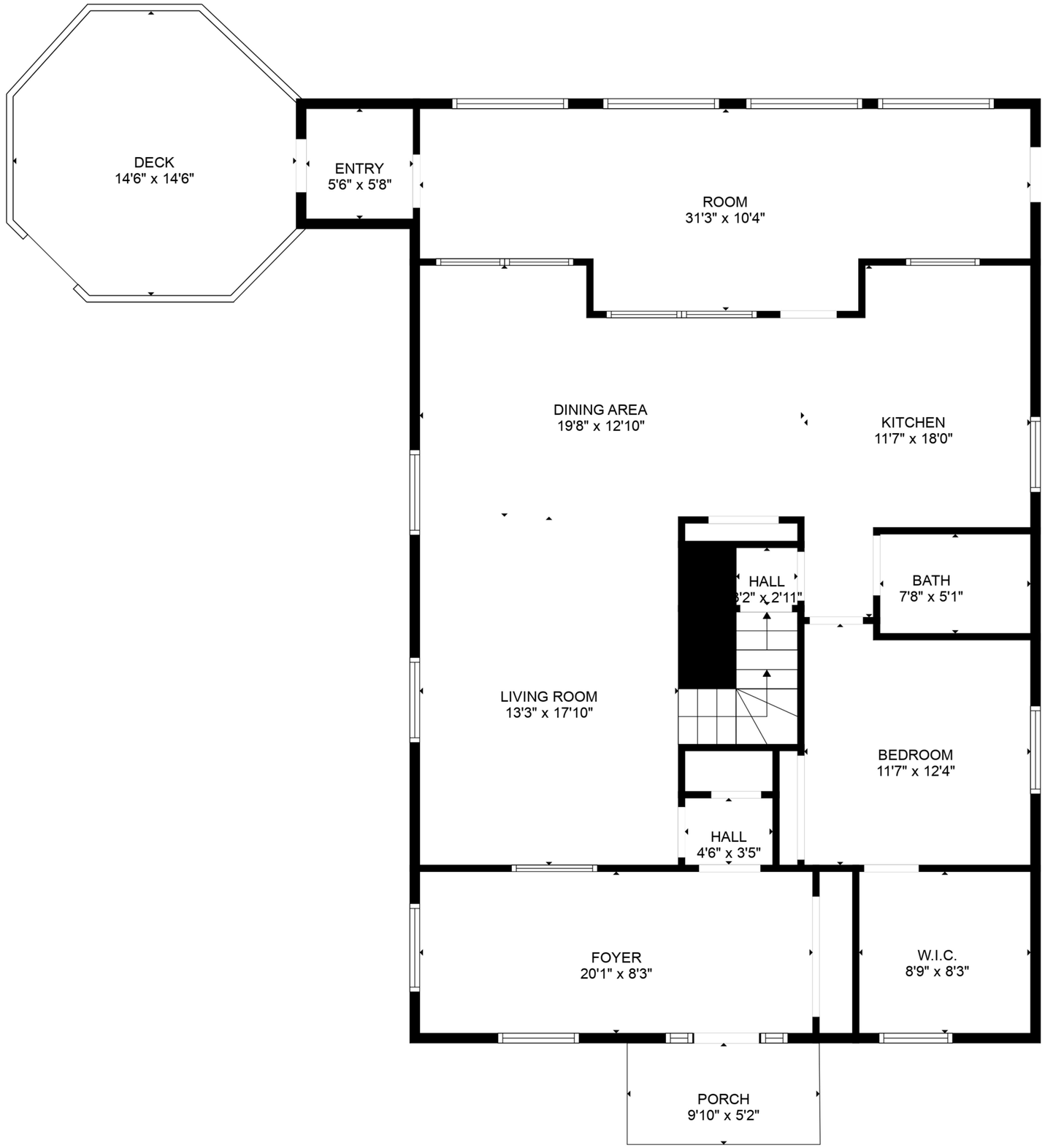


**ESTIMATED AREAS**

GLA BELOW GROUND: 0 sq. ft EXCLUDED AREAS 1452 sq. ft
GLA FLOOR 2: 1365 sq. ft EXCLUDED AREAS 203 sq. ft ADU: 2665 sq. ft
GLA FLOOR 3: 705 sq. ft EXCLUDED AREAS 54 sq. ft ADU: 703 sq. ft
GLA FLOOR 4: 1140 sq. ft EXCLUDED AREAS 0 sq. ft
GLA FLOOR 5: 1595 sq. ft EXCLUDED AREAS 228 sq. ft
GLA FLOOR 6: 573 sq. ft EXCLUDED AREAS 312 sq. ft
Total GLA 5378 sq. ft, total area 7340 sq. ft, total ADU 3368 sq. ft

Information provided by Hayden Outdoors Real Estate is deemed reliable but not guaranteed. Measurements are approximate; buyer/buyer's agent to independently verify all dimensions and square footage prior to closing.

HAYDEN OUTDOORS REAL ESTATE

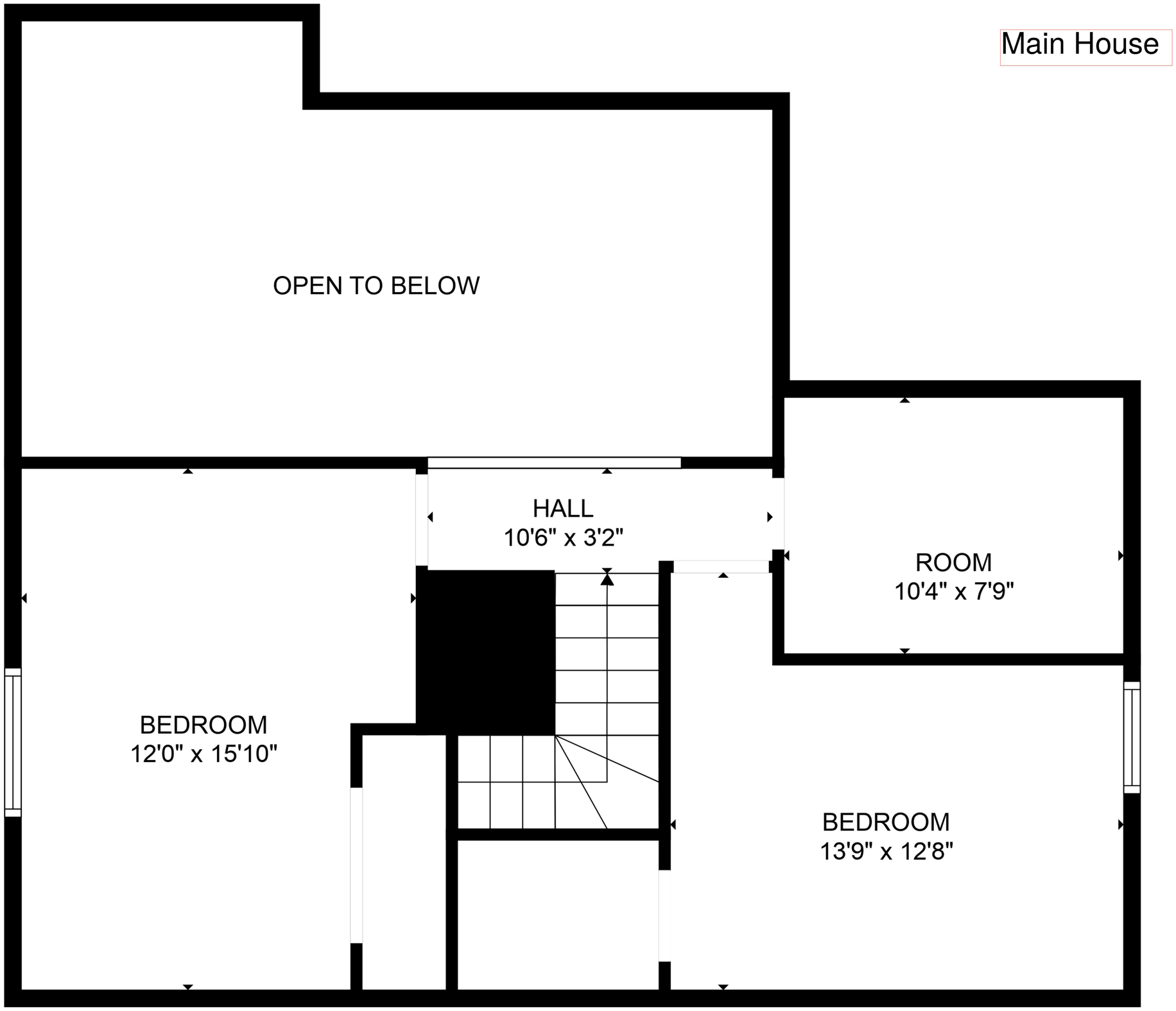


**ESTIMATED AREAS**

GLA BELOW GROUND: 0 sq. ft EXCLUDED AREAS 1452 sq. ft
GLA FLOOR 2: 1365 sq. ft EXCLUDED AREAS 203 sq. ft ADU: 2665 sq. ft
GLA FLOOR 3: 705 sq. ft EXCLUDED AREAS 54 sq. ft ADU: 703 sq. ft
GLA FLOOR 4: 1140 sq. ft EXCLUDED AREAS 0 sq. ft
GLA FLOOR 5: 1595 sq. ft EXCLUDED AREAS 228 sq. ft
GLA FLOOR 6: 573 sq. ft EXCLUDED AREAS 312 sq. ft
Total GLA 5378 sq. ft, total area 7340 sq. ft, total ADU 3368 sq. ft

Information provided by Hayden Outdoors Real Estate is deemed reliable but not guaranteed. Measurements are approximate; buyer/buyer's agent to independently verify all dimensions and square footage prior to closing.

HAYDEN OUTDOORS. REAL ESTATE

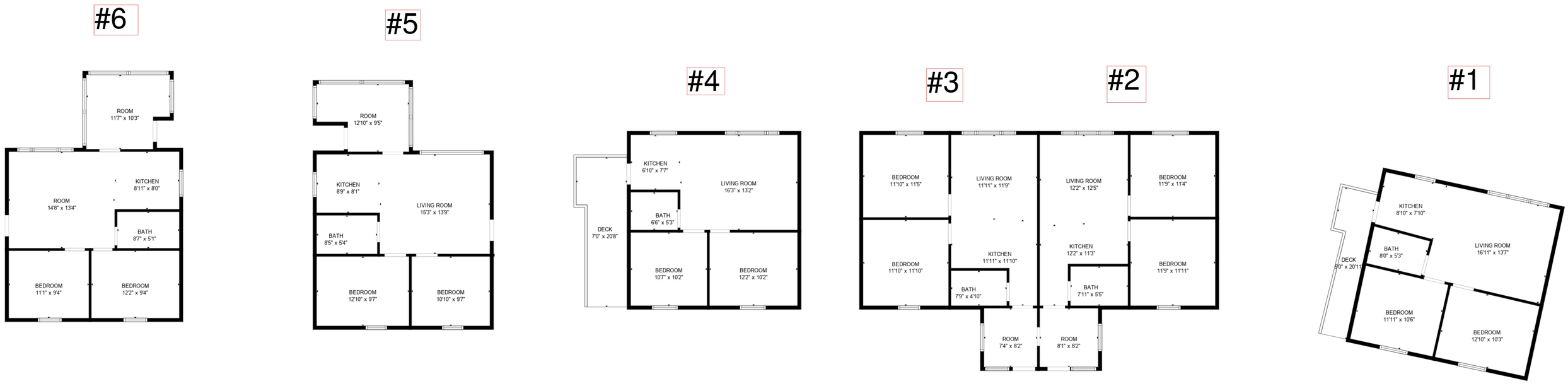


**ESTIMATED AREAS**

GLA BELOW GROUND: 0 sq. ft EXCLUDED AREAS 1452 sq. ft
GLA FLOOR 2: 1365 sq. ft EXCLUDED AREAS 203 sq. ft ADU: 2665 sq. ft
GLA FLOOR 3: 705 sq. ft EXCLUDED AREAS 54 sq. ft ADU: 703 sq. ft
GLA FLOOR 4: 1140 sq. ft EXCLUDED AREAS 0 sq. ft
GLA FLOOR 5: 1595 sq. ft EXCLUDED AREAS 228 sq. ft
GLA FLOOR 6: 573 sq. ft EXCLUDED AREAS 312 sq. ft
Total GLA 5378 sq. ft, total area 7340 sq. ft, total ADU 3368 sq. ft

Information provided by Hayden Outdoors Real Estate is deemed reliable but not guaranteed. Measurements are approximate; buyer/buyer's agent to independently verify all dimensions and square footage prior to closing.

HAYDEN OUTDOORS REAL ESTATE

#8

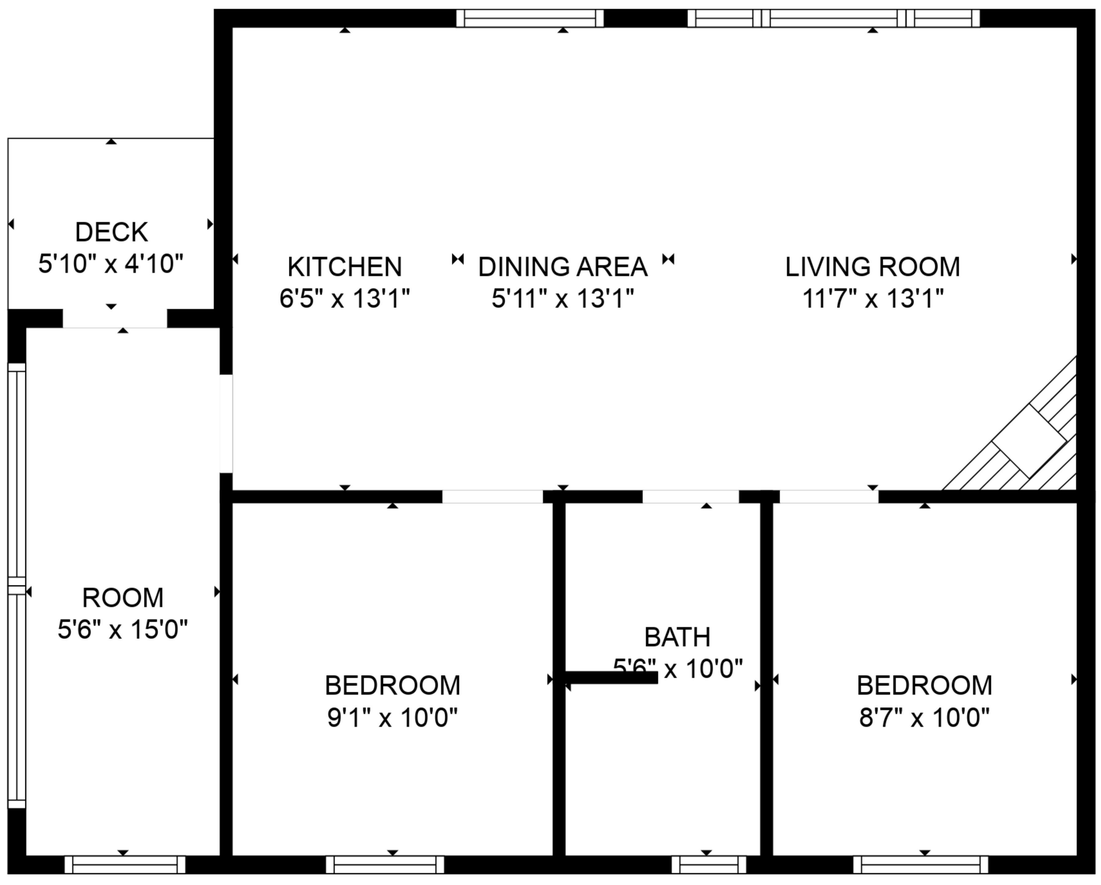


#7

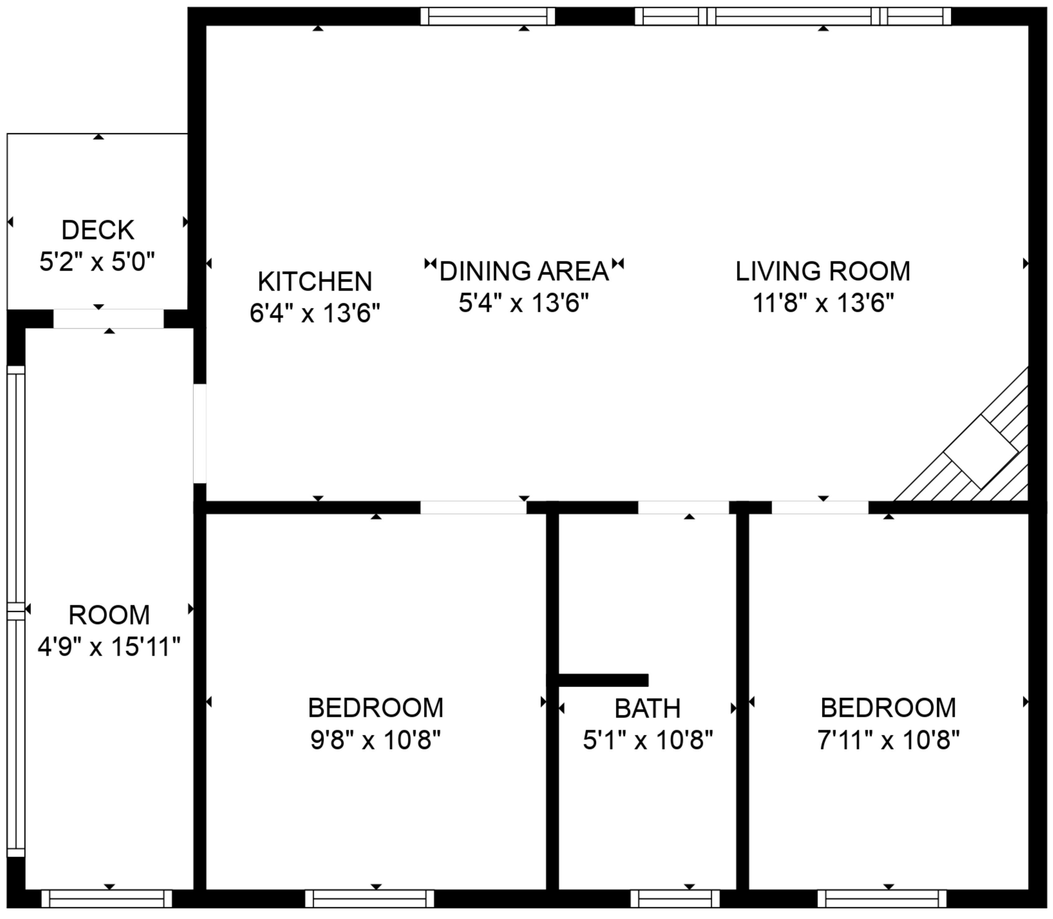


**ESTIMATED AREAS**

GLA BELOW GROUND: 0 sq. ft EXCLUDED AREAS 1452 sq. ft
GLA FLOOR 2: 1365 sq. ft EXCLUDED AREAS 203 sq. ft ADU: 2665 sq. ft
GLA FLOOR 3: 705 sq. ft EXCLUDED AREAS 54 sq. ft ADU: 703 sq. ft
GLA FLOOR 4: 1140 sq. ft EXCLUDED AREAS 0 sq. ft
GLA FLOOR 5: 1595 sq. ft EXCLUDED AREAS 228 sq. ft
GLA FLOOR 6: 573 sq. ft EXCLUDED AREAS 312 sq. ft
Total GLA 5378 sq. ft, total area 7340 sq. ft, total ADU 3368 sq. ft

Information provided by Hayden Outdoors Real Estate is deemed reliable but not guaranteed. Measurements are approximate; buyer/buyer's agent to independently verify all dimensions and square footage prior to closing.