

Soils Map

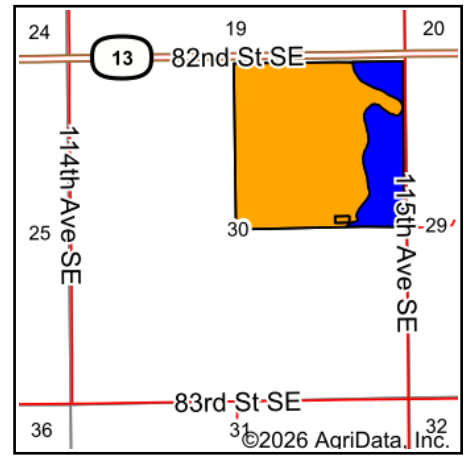

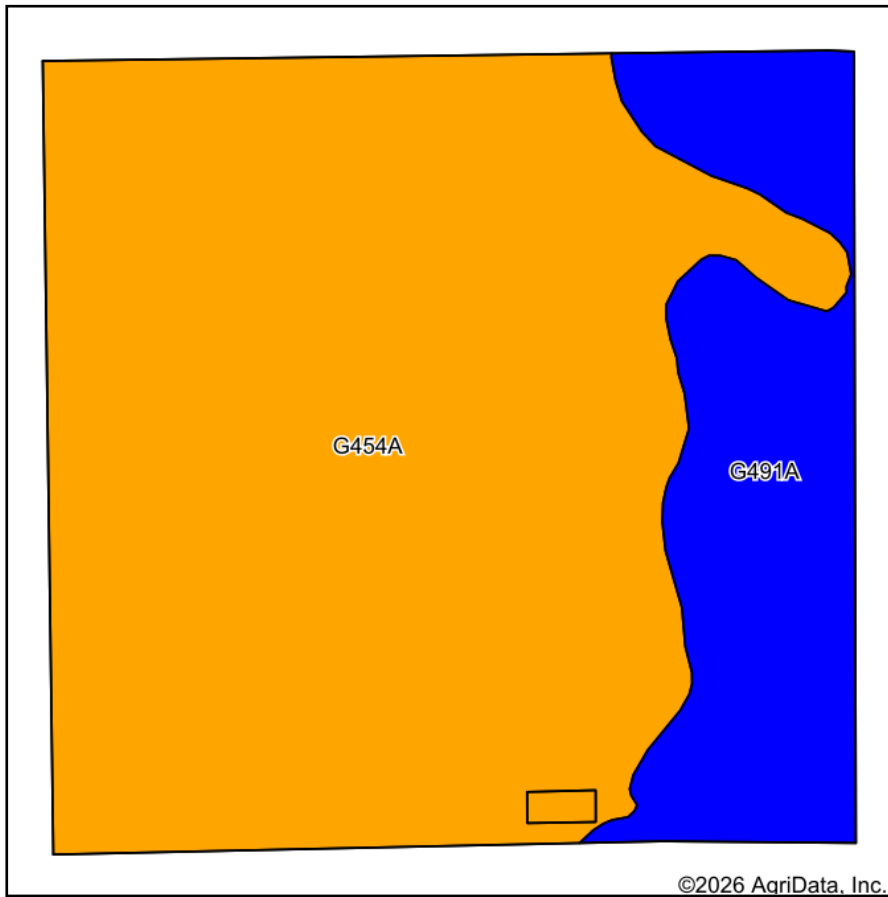

State: **North Dakota**
 County: **Sargent**
 Location: **30-132N-58W**
 Township: **Denver**
 Acres: **150.21**
 Date: **1/24/2026**

HAYDEN  **OUTDOORS.**

Maps Provided By:

 © AgriData, Inc. 2025 www.AgriDataInc.com



Area Symbol: ND081, Soil Area Version: 33										
Code	Soil Description	Acres	Percent of field	PI Legend	Restrictive Layer	Soil Drainage	Non-Irr Class *c	Range Production (lbs/acre/yr)	Productivity Index	*n NCCPI Overall
G454A	Glyndon loam, 0 to 2 percent slopes	118.08	78.6%		> 6.5ft.	Somewhat poorly drained	Ile	3899	75	51
G491A	Gardena-Glyndon loams, 0 to 2 percent slopes	32.13	21.4%		> 6.5ft.	Moderately well drained	Ile	3381	84	55
Weighted Average							2.00	3788.2	76.9	*n 51.9

*n: The aggregation method is "Weighted Average using all components"

*c: Using Capabilities Class Dominant Condition Aggregation Method