

Gerster 5.9

5.90 Acres

St. Clair County, MO

\$51,250



HAYDEN  OUTDOORS.

Gerster 5.9

TOTAL ACRES:

5.90

PRICE:

\$51,250

COUNTY:

St. Clair County

CLOSEST TOWN:

Wheatland, MO

Activities & Amenities:

Campground
Hunting - Big Game
Hunting - Predator/Varmint
Hunting - Small Game
Hunting - Turkey
Outbuilding/Barn/Shed/Shop
Wooded

Land Details:

Address: 12430 SE Highway T,
Weaubleau, Missouri 65774, USA
Closest Town: Wheatland
Total Acres: 5.90
Deeded Acres: 0.00
Leased Acres: 0.00
Source of lot size: Unknown

Building Details

Price: \$51,250
Basement: None
Parking Types: Driveway

Property Summary

Discover your own private retreat with this 5.9-acre parcel nestled in mature hardwoods, ideally located just minutes from both Truman Lake and Pomme de Terre Lake. This beautiful tract offers a perfect blend of seclusion and accessibility, making it an ideal spot for your camper, new home, or weekend cabin getaway.

Land

Partially cleared timber with highway access

Improvements

Several outbuildings, old home that is of *no* value

Recreation

The land is teeming with wildlife—plentiful deer and turkey make it a hunter's paradise or a nature lover's dream. Whether you're looking for a peaceful place to unwind or a basecamp for lake and outdoor adventures, this property delivers.

No restrictions. Electric nearby. Bring your vision and make it your own!

Location

Located just minutes from Lake Truman and Pomme De Terre. Also close to the Sac and Osage rivers.

*All information provided is deemed reliable but is not guaranteed and should be independently verified. Hayden Outdoors and its affiliates makes no representation or warranties as to the accuracy, reliability, or completeness of the information, text, property boundaries, graphics links or other items contained in any website, print, or otherwise linked to or from this website. The sale offering is made subject to errors, omissions, change of price, prior sale or withdrawal without notice.





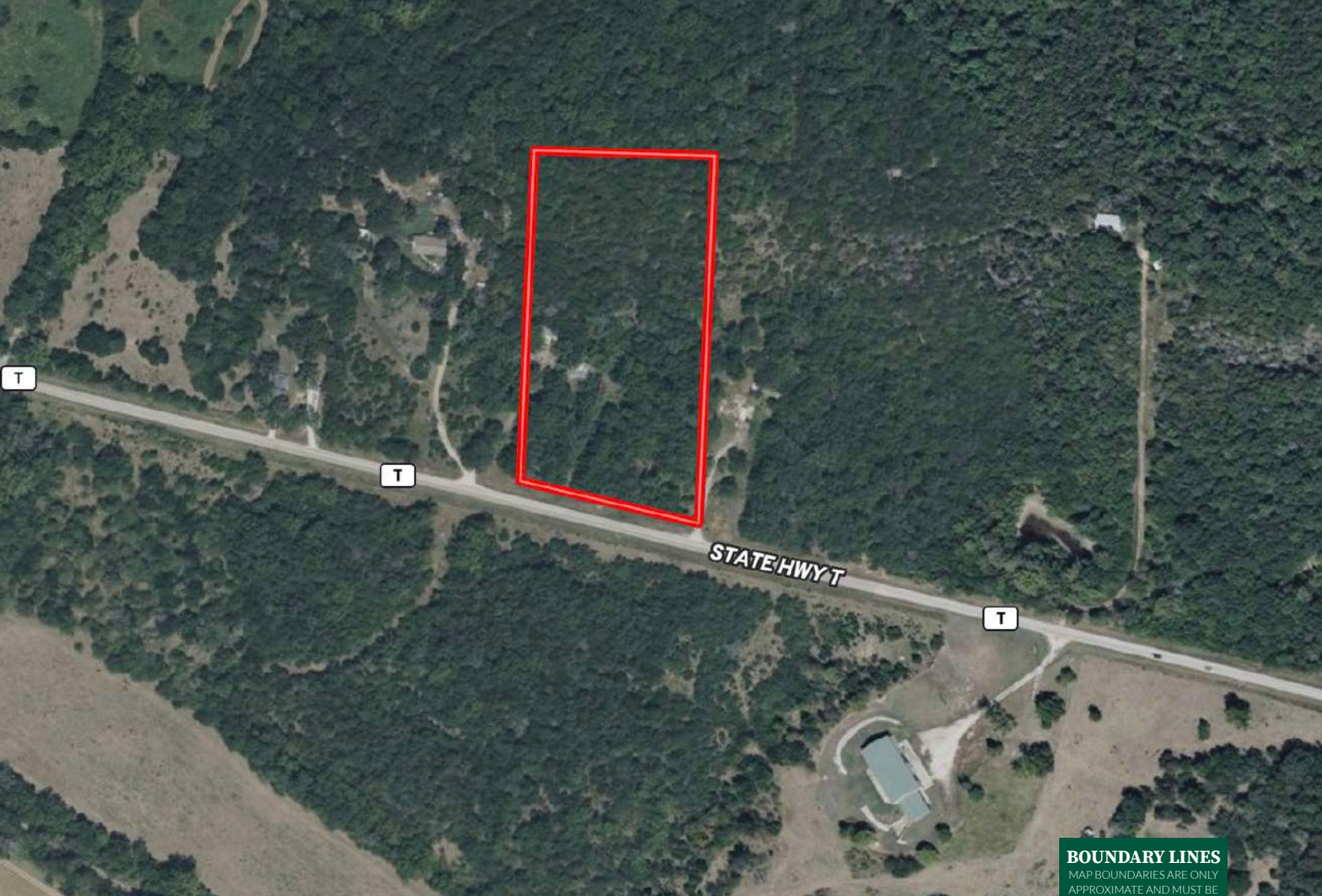

 Boundary

BOUNDARY LINES
MAP BOUNDARIES ARE ONLY
APPROXIMATE AND MUST BE
VERIFIED FOR ACCURACY.

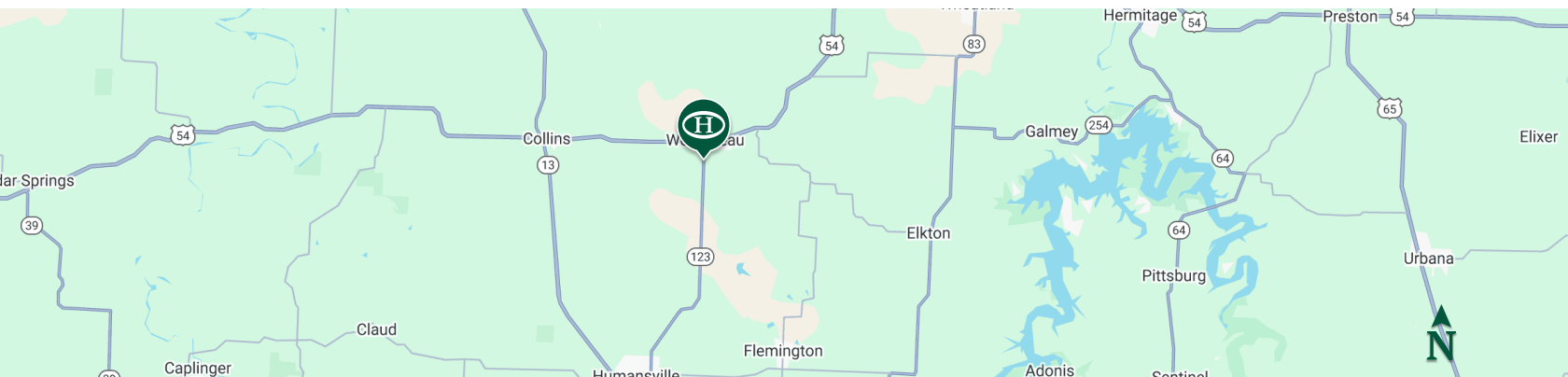

Brian Kennon

📍 Broker Associate, Licensed in MO & KS
✉ Brian@HaydenOutdoors.com
📞 660.287.8351

**HAYDEN
OUTDOORS.**
REAL ESTATE

