Clinton Lake Escape

Douglas County, Kansas, 14.56 AC +/-

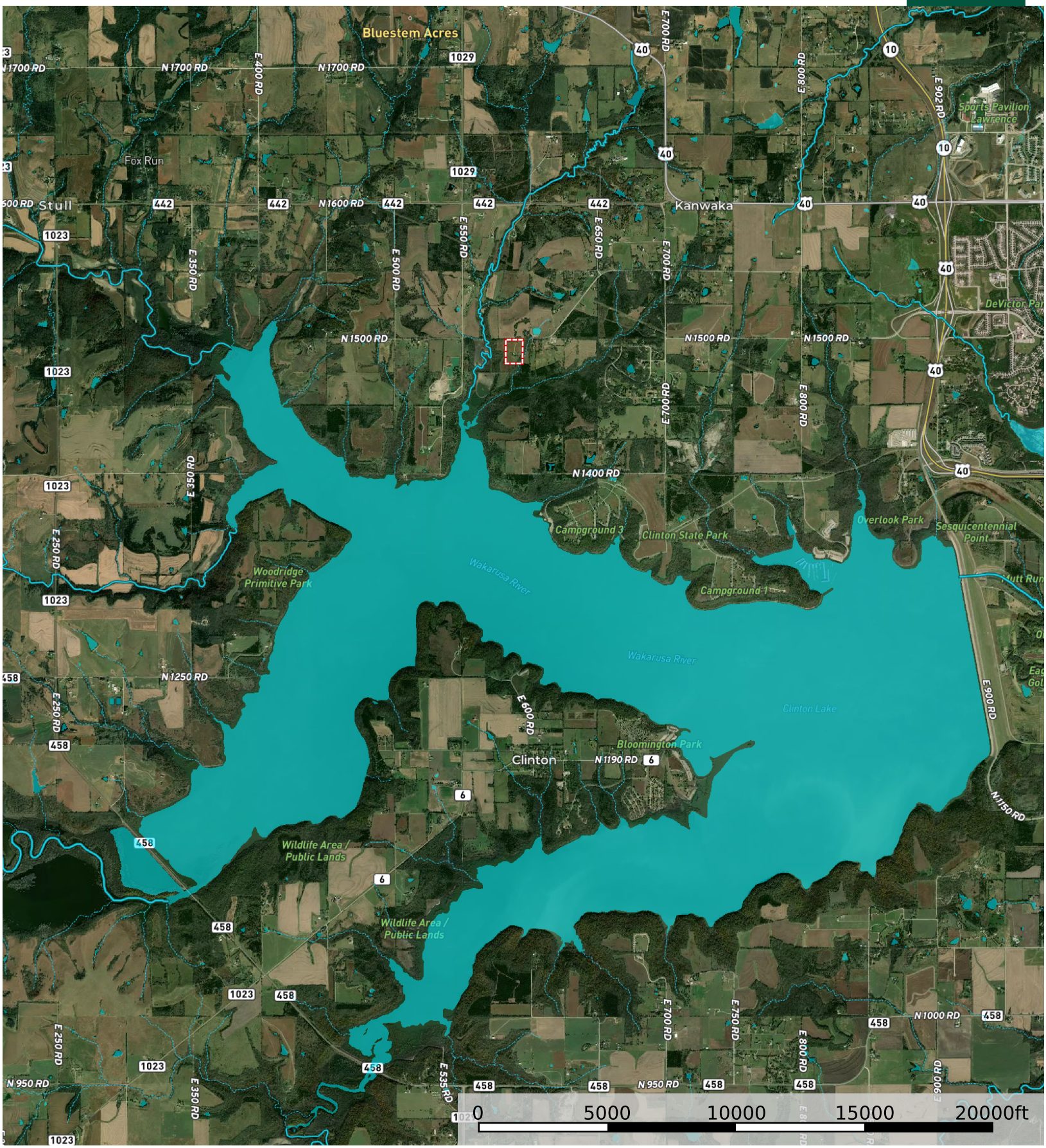

Boundary | Stream, Intermittent | River/Creek | Water Body

Hayden Outdoors Great Plains

P: 866-741-8323 www.haydenoutdoors.com 501 Main St.

The information contained herein was obtained from sources deemed to be reliable. Land id™ Services makes no warranties or guarantees as to the completeness or accuracy thereof.