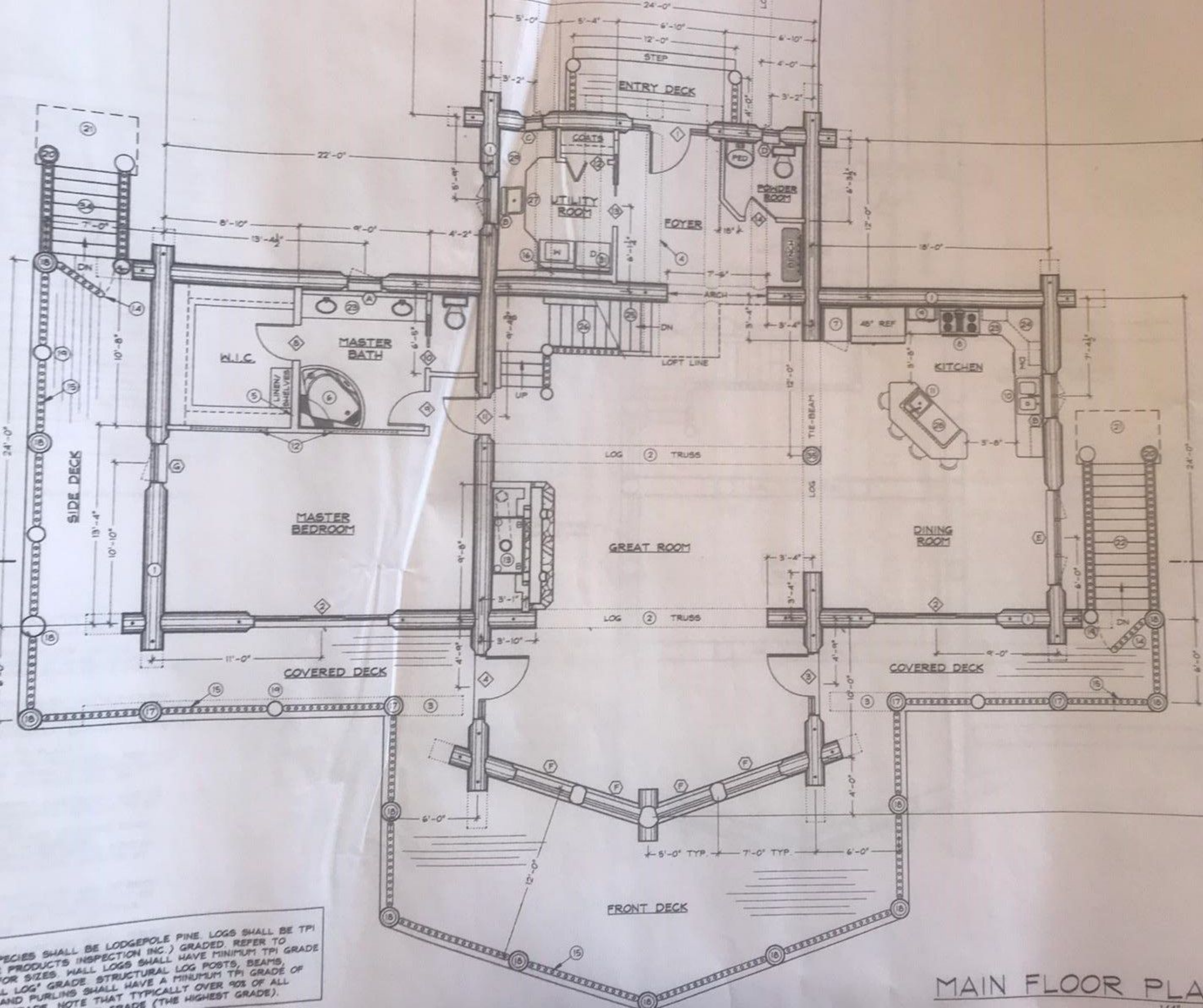

PECIES SHALL BE LODGEPOLE PINE. LOGS SHALL BE TPI
PRODUCTS INSPECTION INC.) GRADED. REFER TO
OR SIZES. HALL LOGS SHALL HAVE MINIMUM TPI GRADE
L LOG" GRADE. STRUCTURAL LOG POSTS, BEAMS,
AND PURLINS SHALL HAVE A MINIMUM TPI GRADE OF
RADE. NOTE THAT TYPICALLY OVER 90% OF ALL
GRADE (THE HIGHEST GRADE).

MAIN FLOOR PLA