

Black Mesa Panorama

538.00 Acres

Cibola County, NM

\$807,000



HAYDEN  OUTDOORS.

Activities & Amenities

ATV/Off Road

Cattle/Ranch

Cycling/Mountain Biking

Equestrian/Horse Property

Hiking/Climbing

State Hunting Unit: 9

Land Details

Address: 00 Enchanted Mesa Road,
Milan, New Mexico 87021, USA

Closest Town: Grants NM

Total Acres: 538.00

Deeded Acres: 538.00

Source of lot size: Unknown



Property Summary

Own your own Mesa!! You literally can become one of two private landowner on the mesa bordering BLM on the west and state to the North. Build a road to the top and have the views of Mt. Taylor, Mt Sedgewick and the Malpais National Monument all from your front and back door. Not to mention with a parcel this size you won't have to worry about any neighbors right on top of you. Land parcels like this don't become available very often.

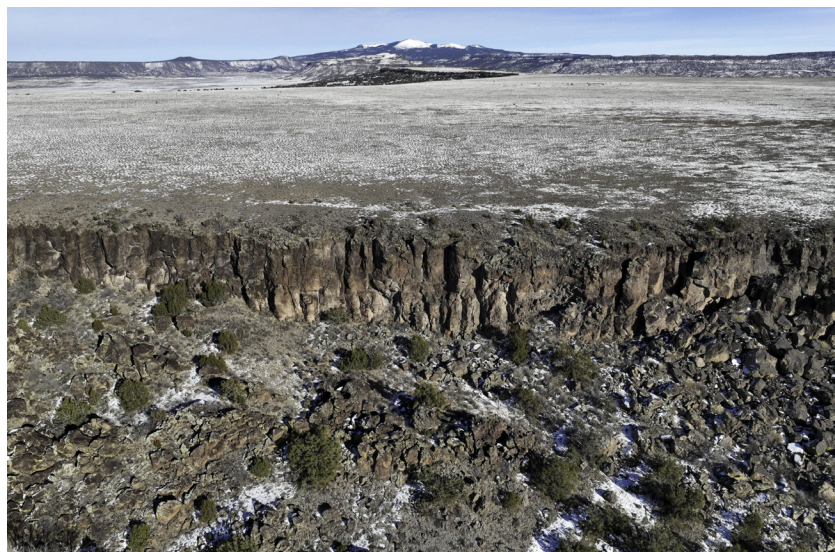

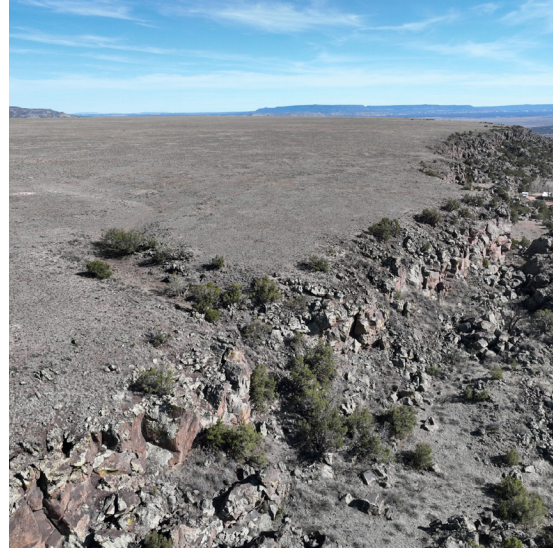

Land

Flat top mesa with predominantly blue grama grass and three awn grasses on top. Sloped mesa sides with volcanic exposures with variety of vegetation to include juniper, grama, western wheat and other native grasses. Soils are mostly clay soils.

Recreation

Mount Taylor is a massive, extinct volcano located about 50 miles west of Albuquerque, New Mexico near the town of Grants. The mountain stands by itself in the vast high desert region of Northwestern New Mexico, so the views from the summit are spectacular. Because the area around Mount Taylor is very sparsely populated, a trip into the Mount Taylor region quickly makes you forget about civilization.

Mount Taylor is located in what is known as the Zuni region of New Mexico, a region rich with culture from the many surrounding pueblo indian tribes. Mount Taylor is regarded by the Navajo as one of four sacred mountains. Once you stand on its summit and take in the incredible views, you will understand why. For miles you can see the scattered remnants of this once giant mountain.

Mount Taylor is not technically challenging. The standard route, the Gooseberry Springs Trail, is a simple, pleasant three or four mile hike to the summit with only about 2,000 feet of elevation gain. In fact, the trail is also known as a fun, challenging single track for mountain bikers. The summit of the mountain is not above treeline, but much of the hike is on open slopes that yield excellent views.



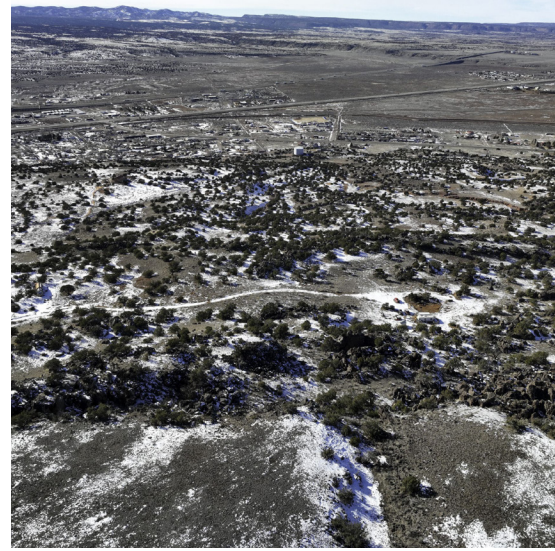

The mountain is popular with backcountry skiers in winter after a good snowfall. Absent any major snowfall, though, one can hike the mountain in winter and only encounter scattered patches of snow.

Mount Taylor is also the site of the annual Mount Taylor Quadrathlon, a grueling race involving running, biking, skiing, and snowshoeing. If you are into running Ultras then you can't miss the Mt. Taylor 50k that happens every September.

History

Grants is a city in New Mexico that began as a railroad camp in the 1880s when three Canadian brothers – Angus, John, and Lewis Grant – were awarded a contract to build a section of the Atlantic and Pacific Railroad through the region. The Grant brothers' camp was first called Grants Camp, then Grants Station, and finally Grants. The new city was a part of the existing colonial New Mexican settlement of Los Alamos and grew along the tracks of the Atlantic and Pacific Railroad.

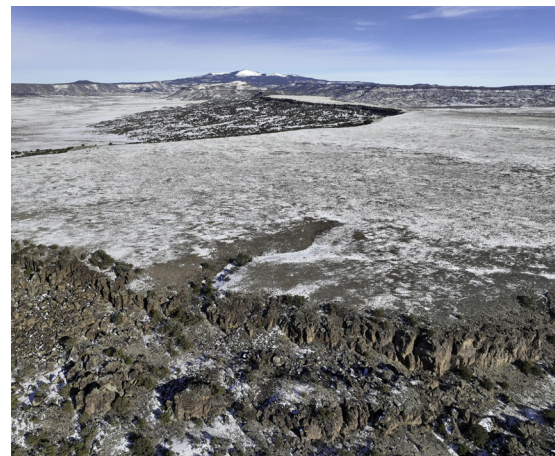



Location

Grants is a city in Cibola County, New Mexico, United States. It is located about 78 miles west of Albuquerque, home of the Albuquerque International Sunport. Grants, NM has its own airport as well. The population was 9,163 at the 2020 Census. It is the county seat of Cibola County. Gallup the ever-popular gateway to the Navajo Nation is 63 miles to the West. Grants is located along the Trails of the Ancients Byway, one of the designated New Mexico Scenic Byways.

**All information provided is deemed reliable but is not guaranteed and should be independently verified. Hayden Outdoors and its affiliates makes no representation or warranties as to the accuracy, reliability, or completeness of the information, text, property boundaries, graphics links or other items contained in any website, print, or otherwise linked to or from this website. The sale offering is made subject to errors, omissions, change of price, prior sale or withdrawal without notice.*

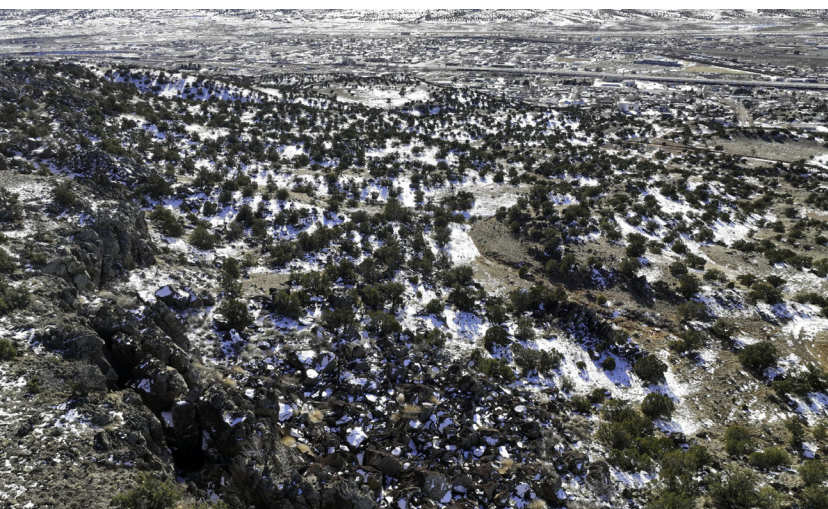
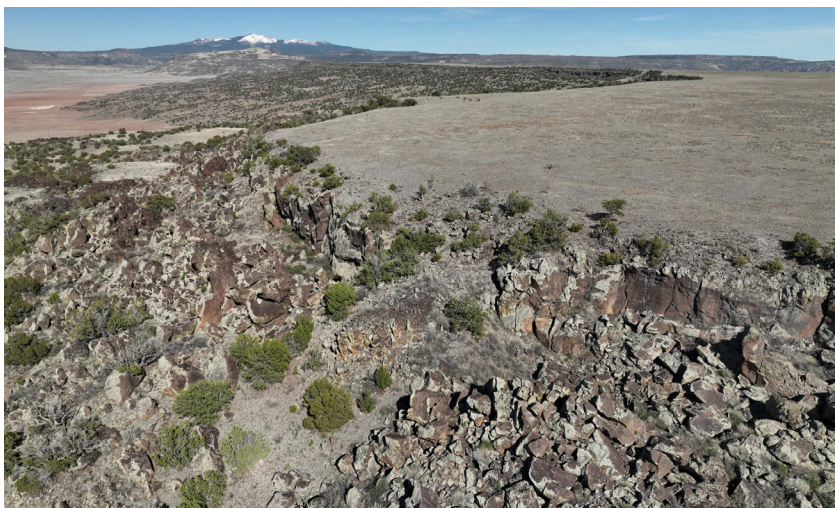

Hayden Outdoors

Buyer Process

BUYER QUALIFICATION: Each potential purchaser will be evaluated with respect to very specific submission requirements. Confidentiality will be held in the highest regard. Sellers will be made aware of each potential purchaser's ability to perform, should that become their goal.

PROPERTY SHOWINGS: With regards to scheduling showings on your property, Hayden Outdoors understands and respects your livelihood and personal items. The property will be presented to potential purchasers by a Hayden Outdoors representative by appointment only, unless arranged otherwise.

REPRESENTATION OF OFFERS: Hayden Outdoors will advise and support sellers in the presentation and representation of offers. Hayden Outdoors will supply active and current marketing materials when dealing with each potential offer. Offers must be presented in a timely manner, and Hayden Outdoors brokers will travel to present the offers, and in special cases, Hayden Outdoors may execute a webinar for presentation.

BROKER PARTICIPATION: Hayden Outdoors welcomes outside brokers to bring buyers to purchase our properties. We offer cooperating commission rates to participating brokers. All properties marketed with Hayden Outdoors are exclusively promoted and listed through the real estate process.

EQUAL HOUSING: Hayden Outdoors is proud to be an Equal Housing Opportunity Brokerage. All real estate advertised is subject to the Federal Housing Act, which makes it illegal to advertise "any preference, limitation, or discrimination because of race, color, religion, sex, handicap, familial status, or national origin, or intention to make any such preference, limitation, or discrimination."



"The service you get transcends anything I've ever heard of. They literally turn your vision into reality. I mean, who else does that for you. Nobody"

- RICK STEINER, SELLER/BUYER

Scan to see more
testimonials





Boundary

BOUNDARY LINES
MAP BOUNDARIES ARE ONLY APPROXIMATE AND MUST BE VERIFIED FOR ACCURACY.



Kevin Branum

- Broker Associate, Licensed in NM
- KevinB@HaydenOutdoors.com
- 575.760.7460

**HAYDEN
OUTDOORS.
REAL ESTATE**

