

USFS Permit

Amended AOI
After discussions it was decided to amend the grazing rotation.

2022 ANNUAL OPERATING INSTRUCTIONS
PASS CREEK ALLOTMENT
 SALMON-CHALLIS NATIONAL FOREST

Below are your Annual Operating Instructions (AOI) for the Pass Creek Allotment. This AOI addresses Forest Service administered lands within the Pass Creek Allotment as discussed during the meeting on April 27, 2022.

Permitted Cattle Numbers and Season of Use

Permittee	Cow/Calf Pairs	Season
Loristica, LLC.	507	7/15-10/01
Ramshorn Grazing Assoc.	347	7/15-10/01
Val Carter	176	7/15-10/01
Tad M. or Becky J Waymire	103	7/15-10/01
Wade Waddoups	67	7/15-10/01
Brent Bingham	45	7/15-10/01
Total	1,245	

These Annual Operating Instructions are made part of your grazing permit consistent with Part 1 item 3 and Part 2, item 8.

Authorized Cattle Numbers and Season of Use for 2022

Permittee	Cow/Calf Pairs	Non-Use	Season
Loristica, LLC.	456	51 (RP)	7/15-10/01
Ramshorn Grazing Assoc.	310	37 (RP)	7/15-10/01
Val Carter	158	18 (RP)	7/15-10/01
Tad M. or Becky J Waymire	80	23 (RP)	7/15-10/01
Wade Waddoups	60	7 (RP)	7/15-10/01
Brent Bingham	40	5 (RP)	7/15-10/01
Total	1,104	141	

Grazing Rotation

Units
Big Creek/ Sands/Coal
Pine Creek
Wet Creek Basin
Pass Creek
Wet Creek (move between units)
Wet Creek Trailing Pasture

There are no dates in the rotation schedule. Moves are based on meeting utilization standards. When you have determined that it is time to begin moving from a unit to meet these standards; a representative for the allotment must contact Lans Stavast at the Lost River Ranger District.

BLM Permit

Form 4130-2a
(July 2016)



U.S. Department of the Interior
BUREAU OF LAND MANAGEMENT



State: ID
Office: LLID10100
Preference Code: 03
AUTHORIZATION: 1100241

GRAZING PERMIT

EFFECTIVE: 11/15/2022 TO 11/14/2032

ISSUED TO:

RAMSHORN GRAZING ASSN., INC.

ISSUED BY:

BUREAU OF LAND MANAGEMENT
UPPER SNAKE FO
1405 HOLLIPARK DR
IDAHO FALLS ID 83401-2100

UNDER 43 CFR PART 4100, THE BUREAU OF LAND MANAGEMENT (BLM) OFFERS YOU THIS GRAZING PERMIT BASED ON YOUR RECOGNIZED QUALIFICATIONS. UPON YOUR ACCEPTANCE OF THE TERMS AND CONDITIONS OF THIS GRAZING PERMIT AND PAYMENT OF GRAZING FEES WHEN DUE, YOU ARE AUTHORIZED TO MAKE GRAZING USE OF LANDS UNDER THE JURISDICTION OF THE BLM THAT ARE COVERED BY THIS GRAZING PERMIT. IF YOU HAVE QUESTIONS CONCERNING THIS GRAZING PERMIT, CONTACT YOUR LOCAL BLM OFFICE AT 208-524-7500.

TERMS AND CONDITIONS

ALLOTMENT	PASTURE	LIVESTOCK NUMBER KIND	PERIOD BEGIN END	%PL USE TYPE USE	AUMS
ID11041	ELBOW-RAMSHORN	261 CATTLE	05/01 06/02	90 ACTIVE	255
ID11041	ELBOW-RAMSHORN	98 CATTLE	05/01 06/30	100 ACTIVE	197
ID11041	ELBOW-RAMSHORN	102 CATTLE	10/01 11/10	100 ACTIVE	137
ID02011	CORRAL CREEK	421 CATTLE	06/01 07/15	79 ACTIVE	492

THE PERMIT/LEASE IS ISSUED UNDER THE AUTHORITY OF SECTION 402(C)(2) OF FLPMA, AS AMENDED BY SECTION 3023 OF PL 113-291 AS THE RESULT OF A RENEWAL OF GRAZING PREFERENCE AND CONTAINS THE SAME TERMS AND CONDITIONS AS THE PREVIOUS PERMIT/LEASE.

GRAZING USE IN SQUAW CREEK ALLOTMENT MUST BE IN ACCORDANCE WITH THE ALLOTMENT MANAGEMENT PLAN AND PERMIT RENEWAL EA.

%P.L. IS 79% IN SQUAW CREEK ALLOTMENT. THEY ARE AUTHORIZED FOR 95 AUMS EXCHANGE OF USE FOR 640 ACRES AT BUCK SPRINGS AND 39 AUMS FOR THEIR SHARE OF 960 ACRES OF PASS CREEK ASSOCIATION LAND.

%P.L. IS 90% IN ELBOW-RAMSHORN ALLOTMENT. AUTHORIZED FOR 32 AUMS EXCHANGE OF USE FOR 320 ACRES OF PRIVATE LAND IN ELBOW-RAMSHORN ALLOTMENT.

AUTHORIZED USE WILL BE MADE AS DESCRIBED UNDER THE APPROVED GRAZING PLAN FOR ALLOTMENT.

AVERAGE LIVESTOCK UTILIZATION WILL BE NO MORE THAN 40% OF THE ANNUAL GROWTH OF AVAILABLE NATIVE FORAGE SPECIES.

DISTRIBUTION OF LIVESTOCK SALT AND MINERAL SUPPLEMENTS WILL BE AT LEAST 1/4 MILE FROM THE NEAREST WATER SOURCE, UNLESS PRIOR APPROVAL IS GIVEN BY THE AUTHORIZED OFFICER.

IF SAGE GROUSE FENCE STRIKES ARE DOCUMENTED ON FENCES WITHIN THE ALLOTMENT, THE FENCES WILL BE MODIFIED TO IMPROVE VISIBILITY IN ORDER TO MINIMIZE SAGE GROUSE STRIKES.

A CERTIFIED ACTUAL USE REPORT IS DUE WITHIN 15 DAYS OF COMPLETING YOUR AUTHORIZED ANNUAL GRAZING USE.

Elbow Ramshorn BLM Grazing Allotment

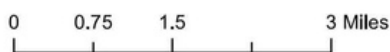
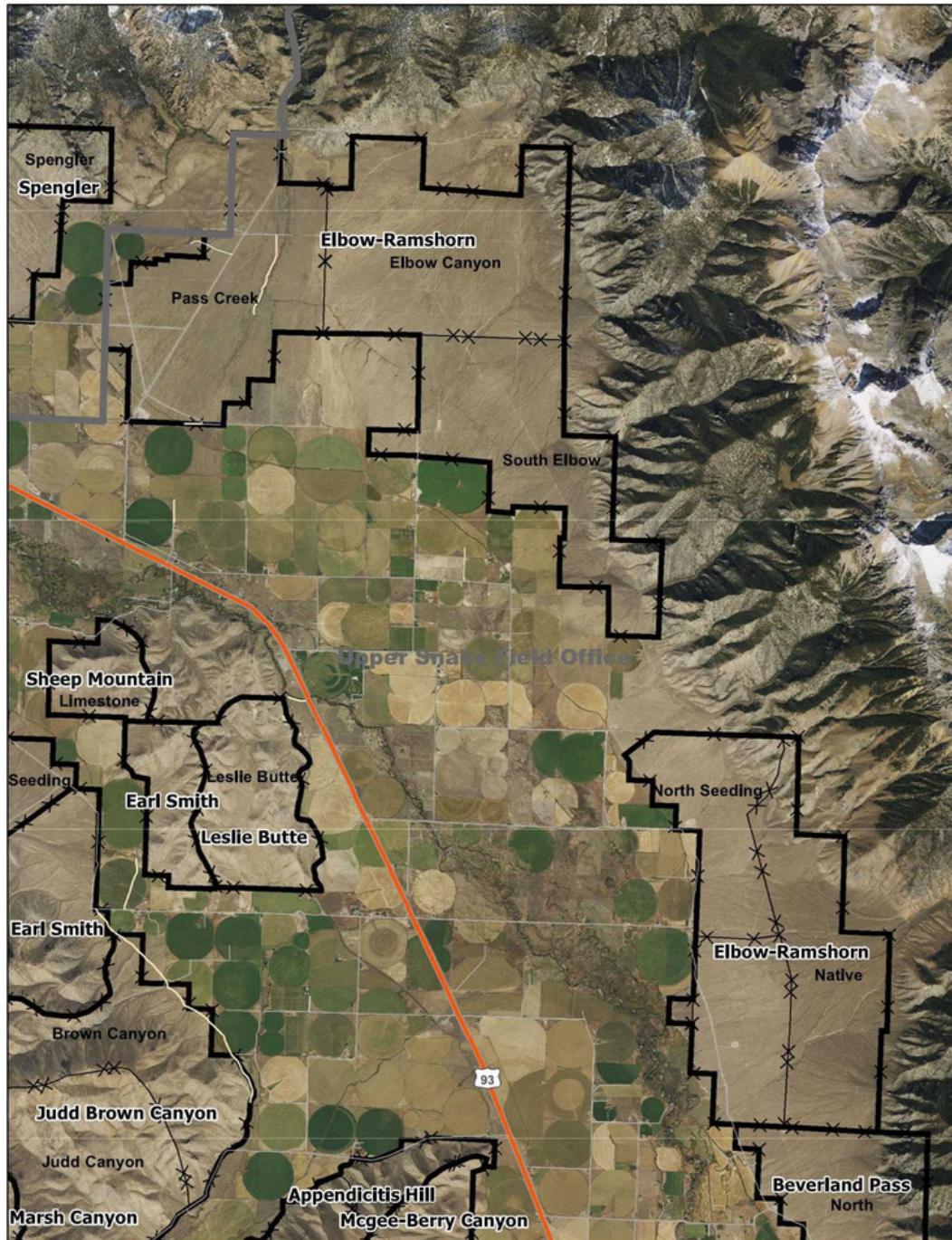

Corral Creek BLM Grazing Allotment

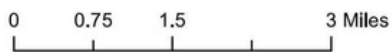
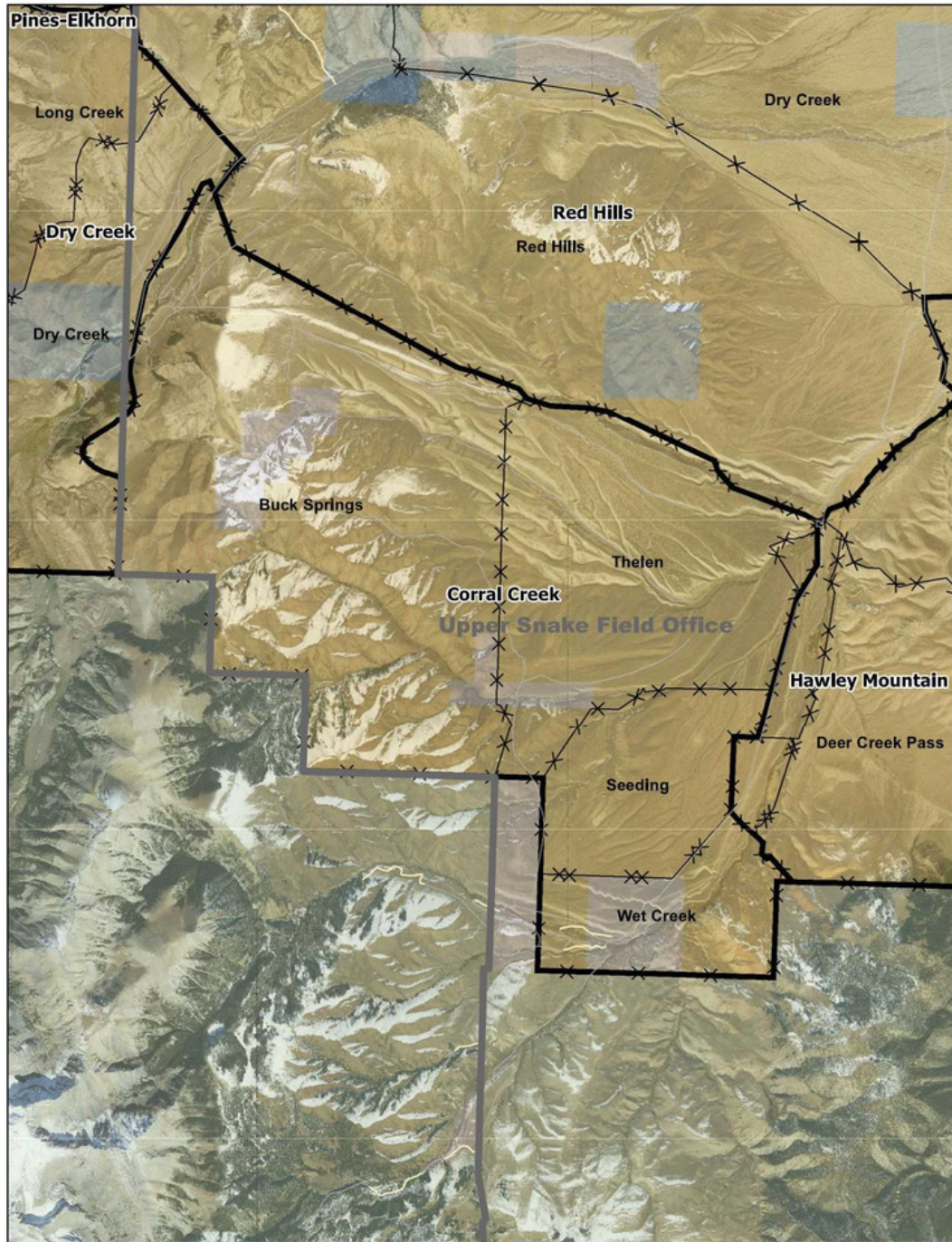

Pass Creek Allotment

