

Lincoln County Cropland & Upland Tract

176.00 Acres

Lincoln County, KS

\$440,000



HAYDEN  OUTDOORS.

Lincoln County Cropland & Upland Tract

TOTAL ACRES:

176.00

PRICE:

\$440,000

COUNTY:

Lincoln County

CLOSEST TOWN:

Lucas, KS

Activities & Amenities:

Farm/Crops/Ag
Hunting - Predator/Varmint
Hunting - Upland Birds
Hunting - Big Game
Hunting - Small Game
Mineral Rights

Land Details:

Address: 00000 N 20TH RD, Sylvan Grove, Kansas 67481, USA
Closest Town: Lucas
Total Acres: 176.00
Deeded Acres: 0.00
Leased Acres: 0.00
Zoning: Agricultural
Mineral Rights: Yes
Source of lot size: Other

Property Summary

Property Location: Located in Lincoln County along North 20th Road, just a 1 mile north of Highway 18 and 3 miles east of Lucas, KS.

Legal Description: +/- 176 Acres located in S32, T11, R10, TBD by Legal Survey

Land

This property comprises +/-176 acres, with a combination of cultivation ground, native grasses, as well as canal/creek bed. There are approximately +/- 158 acres of dryland cultivation acres on this tract. Historically, the land has seen productive crop rotations, primarily wheat and milo, resulting in a current annual cash rent of \$57.50 per acre, which equates to \$9,085 annually. There is also a current WIHA lease in place paying an estimated annual rate of \$700.

An additional hand dug water well has been used in recent years, operated by a gas pump, which is located under the old windmill. The convenience of on-site electricity enhances the property's functionality. The property is a thriving habitat for prairie chickens, pheasants, quail, and deer, with a favorable blend of habitat, crops, food sources, and bedding areas that support local wildlife

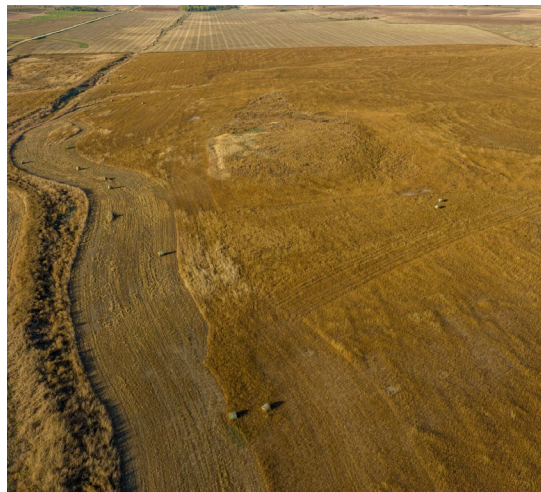



Property Features:

- Seller's Mineral Rights shall convey
- County access road on west side
- 2023 dryland cash rent payment of \$57.50 per acre or \$9,085.00
- 2023 estimated Walk in Hunting payment of \$770.00
- Average annual rainfall: 25"
- 3 miles east of the nearest town Lucas, Kansas
- 5 hours from Denver, CO
- 3 hours from Kansas City, MO
- Electricity on site
- 1 water well
- Highway 18 is only 1 mile south
- Hunting Opportunities: White-Tailed Deer, Pheasants, Quail, Prairie Chickens, & Predators

Please contact the listing agent for more information on this property or to schedule a private showing. (**Financial verification is required**)

**All information provided is deemed reliable but is not guaranteed and should be independently verified. Hayden Outdoors and its affiliates makes no representation or warranties as to the accuracy, reliability, or completeness of the information, text, property boundaries, graphics links or other items contained in any website, print, or otherwise linked to or from this website. The sale offering is made subject to errors, omissions, change of price, prior sale or withdrawal without notice.*

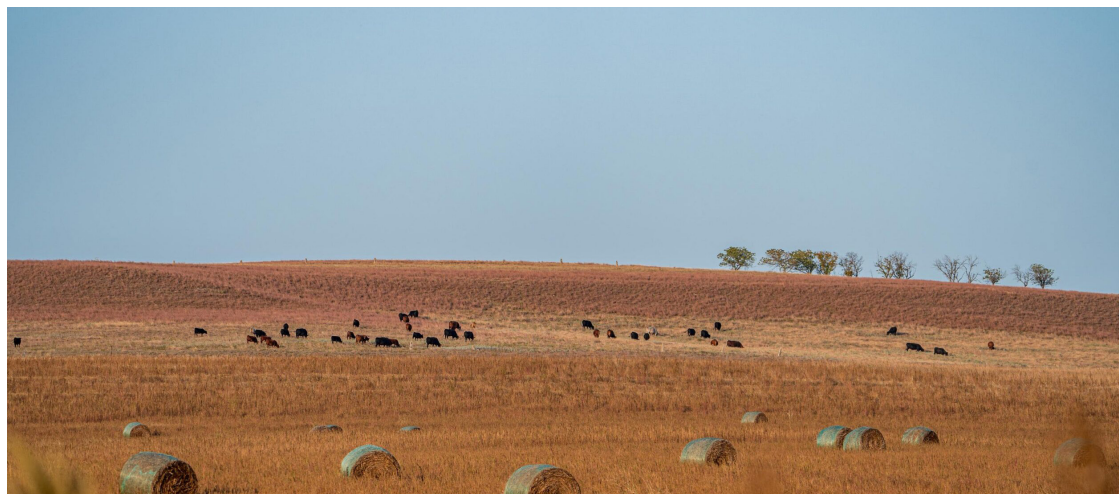

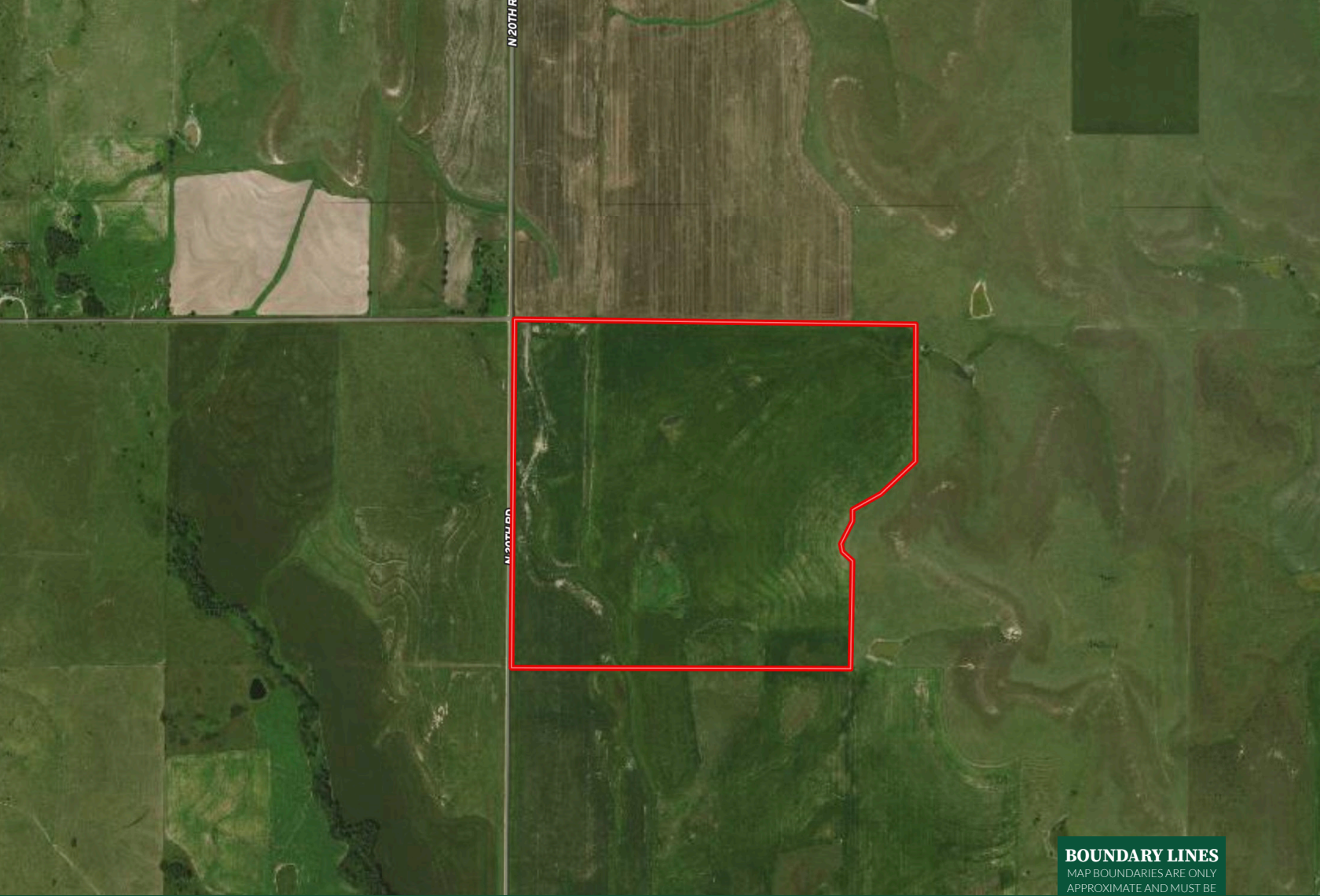

BOUNDARY LINES
MAP BOUNDARIES ARE ONLY
APPROXIMATE AND MUST BE
VERIFIED FOR ACCURACY.

 Boundary

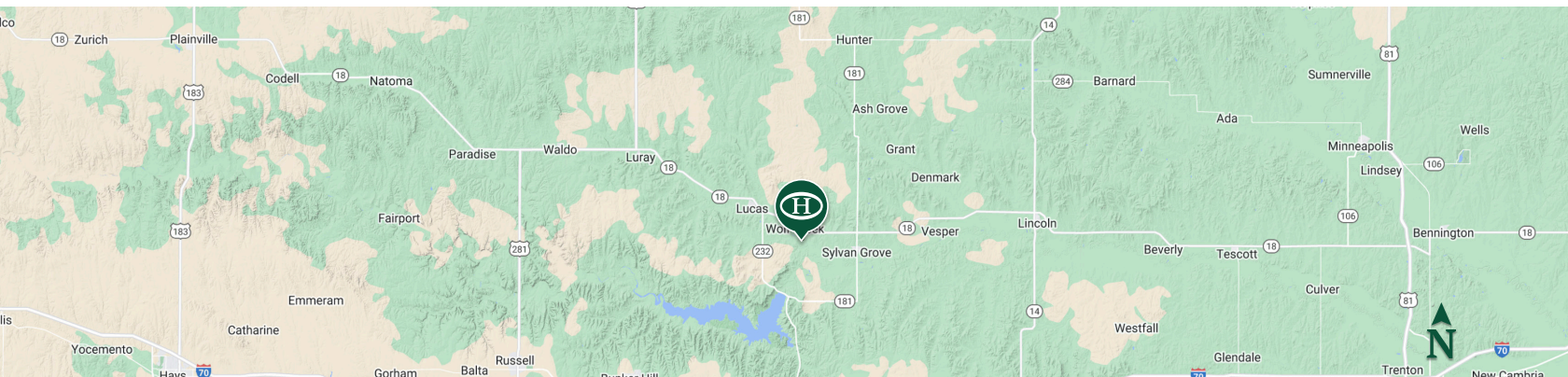

Connor Williams

- 📍 Salesperson, Licensed in KS & MO
- ✉ Connor@HaydenOutdoors.com
- 📞 620.617.6300

**HAYDEN
 OUTDOORS.**
REAL ESTATE

