

# RECORD OF SURVEY

A PORTION OF THE N 1/2 SW 1/4 AND OF THE NW 1/4 SE 1/4 OF SECTION 8,  
TOWNSHIP 3 NORTH, RANGE 5 WEST, BOISE MERIDIAN,  
OWYHEE COUNTY, IDAHO

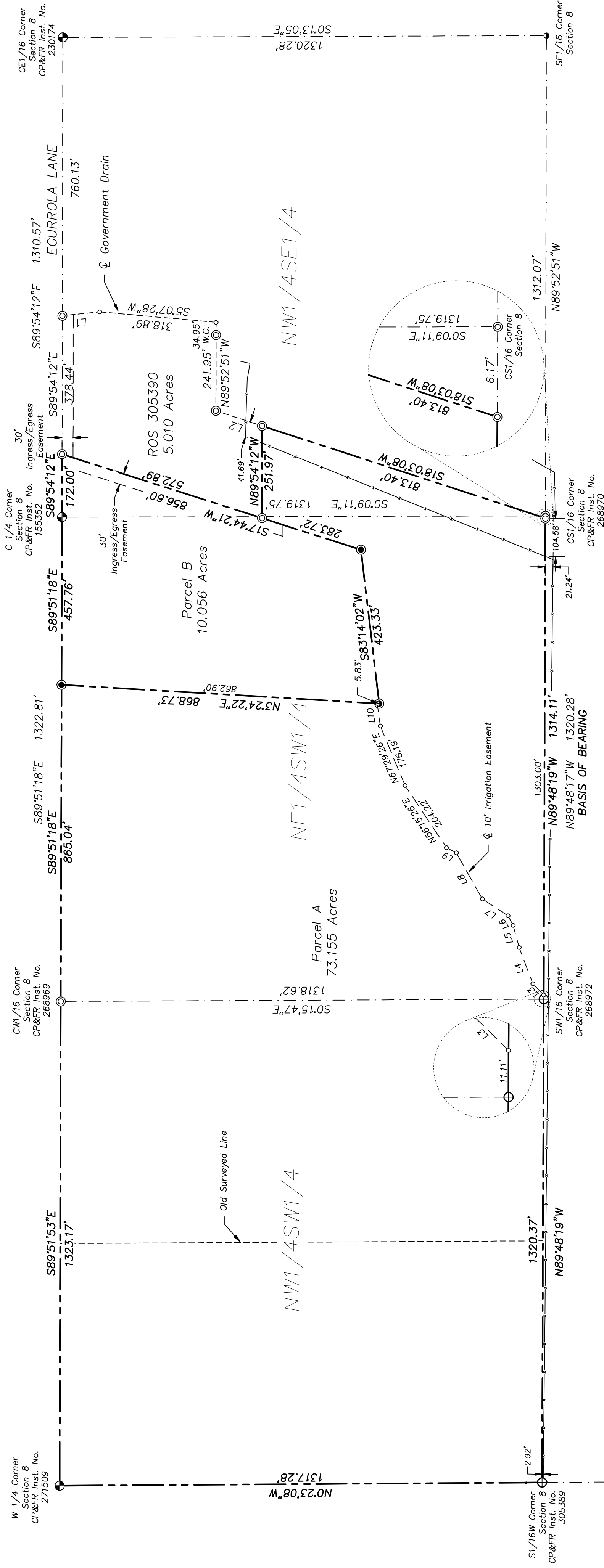
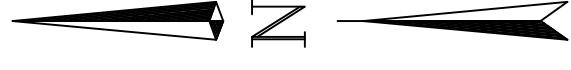

## CERTIFICATION

I, Thomas J. Wellard, do hereby certify that I am a Professional Land Surveyor, licensed by the State of Idaho, and that this map has been prepared from an actual survey made on the ground under my direct supervision, that this map is an accurate representation of said survey, and that it is in conformity with the Corner Perpetuation Act, Idaho Code 55-1601 through 55-1612.

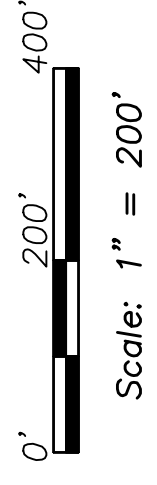
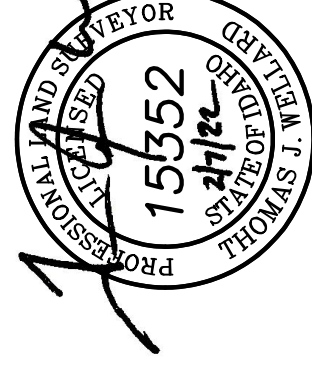

## LEGEND

- BRASS CAP MONUMENT - FOUND
- ⊕ ALUMINUM CAP MONUMENT - FOUND
- ⊙ 5/8" REBAR - FOUND
- ⦿ 5/8" x 24" REBAR - SET
- PK NAIL & WASHER - FOUND
- CALCULATED POINT
- PROPERTY BOUNDARY LINE
- - - SECTION/ALIQUOT PART LINE
- FENCE LINE
- W.C. WITNESS CORNER

## Reference Surveys:

Inst. No.	305390
Inst. No.	232438
Inst. No.	258490
Inst. No.	215737
Inst. No.	304517
Inst. No.	160339
Inst. No.	230164
Inst. No.	226383
Inst. No.	292743
Inst. No.	278487
Inst. No.	268973
Inst. No.	294545
Inst. No.	302175

## Reference Deeds:

Inst. No.	212259
Inst. No.	255984

Surveyor's Narrative:  
This survey was performed at the request of Terry Blessing to amend the division as shown on Inst. No. 305390. The boundary was held from the previous survey. The parcel was then split as shown at the clients direction.

## LINE TABLE

NO	BEARING	LENGTH
L1	S5°51'38"E	102.80'
L2	S18°03'08"W	132.59'
L3	N45°48'14"E	42.54'
L4	N69°23'41"E	106.33'
L5	N74°51'56"E	62.73'
L6	N61°21'01"E	29.75'
L7	N33°18'50"E	83.87'
L8	N60°37'16"E	144.58'
L9	N27°47'54"E	30.15'
L10	N81°50'09"E	61.85'

SURVEY FOR: **TERRY BLESSING**

Drawn By: ZCL  
Date: Feb. 4, 2022  
Surveyed By: ZCL  
Job No. DE2421

**Skinner**  
Land Survey  
17842 Sand Hollow Road  
Caldwell, Idaho 83607  
(208)-454-0933  
WWW.SKINNERLANDSURVEY.COM

INDEX No. 354-08-2-4-0-00-00  
INDEX No. 354-08-3-1-0-00-00  
INDEX No. 354-08-3-4-0-00-00

SW Section Corner  
Section 8  
CP&FR Inst. No.  
225608