

# RECORD OF SURVEY

A PORTION OF THE N 1/2 NW 1/4 NW 1/4 SE 1/4 AND THE NE 1/4 SW 1/4 OF SECTION 8,  
TOWNSHIP 13 NORTH, RANGE 3 WEST, BOISE MERIDIAN,  
WASHINGTON COUNTY, IDAHO

**Instrument # 252226**  
STATE OF IDAHO, COUNTY OF WASHINGTON  
11-16-2023 02:45:23 PM No. of Pages: 1  
Recorded for: SKINNER LAND SURVEY  
DONNA ATKWOOD Fee: \$100  
By: Office Recorder Deputy: *Mona J. Welland*  
Date: 11/16/2023

252226

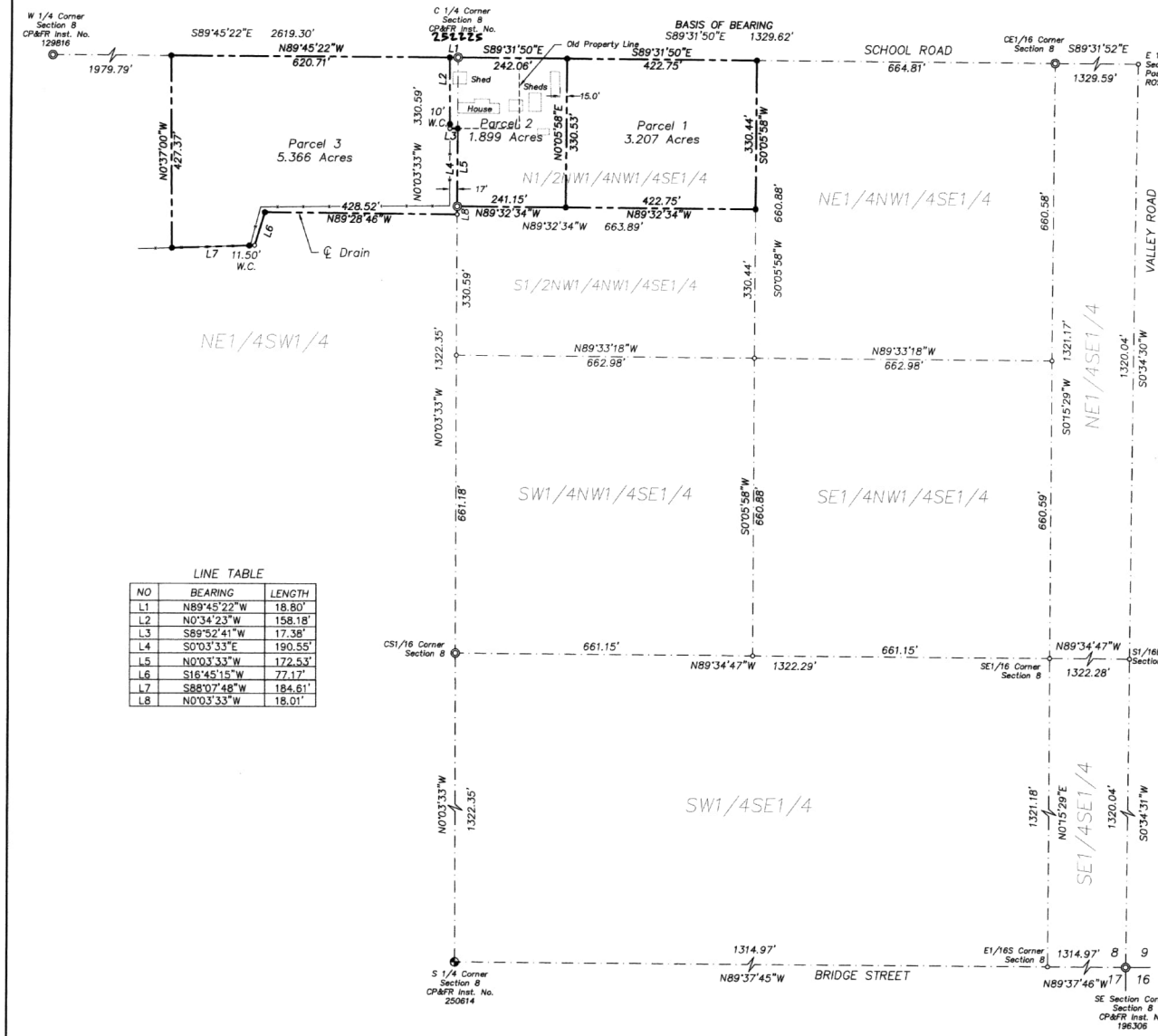

**Reference Surveys:**  
Inst. No. 129812  
Inst. No. 205415  
Inst. No. 162740  
Inst. No. 221518

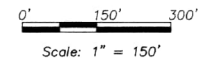

**Reference Deeds:**  
Inst. No. 187541  
Inst. No. 156865

### LEGEND

- BRASS CAP MONUMENT - FOUND
- 5/8" REBAR - FOUND
- 1/2" x 24" REBAR - SET
- CALCULATED POINT
- PROPERTY BOUNDARY LINE
- - - SECTION/ALLOTMENT PART LINE
- FENCE LINE
- W.C. WITNESS CORNER

**Surveyor's Narrative:**  
This survey was performed at the request of Rob & Melba Wiggins to adjust the parcels as shown. Section control corners were located, verified and held as shown. The SE 1/4 was broken down into aliquot parts according to the BLM Manual. The deed was calculated and rotated along the North boundary of the NE 1/4 SW 1/4 for Parcel 3. The property line was then established at the client direction. The basis of bearing for this survey was established by GNSS observations, projected to the Idaho State Plane Coordinate system, West Zone, NAD83 datum. All bearings shown are on grid azimuth and all distances are ground at project elevation.

LINE TABLE

NO	BEARING	LENGTH
L1	N89°45'22"W	18.80'
L2	N0°34'23"W	158.18'
L3	S89°52'41"W	17.36'
L4	S0°03'33"E	190.55'
L5	N0°03'33"W	172.53'
L6	S16°45'15"W	77.17'
L7	S88°07'48"W	184.61'
L8	N0°03'33"W	18.01'

### CERTIFICATION

I, Thomas J. Welland, do hereby certify that I am a Professional Land Surveyor, licensed by the State of Idaho, and that this map has been prepared from an actual survey made on the ground under my direct supervision, that this map is an accurate representation of said survey, and that it is in conformity with the Corner Perpetuation Act, Idaho Code 55-1601 through 55-1612.



INDEX No. 1334-08-3-1-0-00-00  
INDEX No. 1334-08-2-4-4-00-00

SURVEY FOR:  
**ROB & MELBA WIGGINS**

Drawn By: ZCL

**Skinner  
Land Survey**

Date: Nov. 9, 2023

17842 Sand Hollow Road  
Caldwell, Idaho 83607  
(208)-454-0933  
WWW.SKINNERLANDSURVEY.COM

Surveyed By: ZCL

surveys@skinnerlandsurvey.com

Job No. OCO123