

MAIN HOUSE  
FOUNDATION PLAN

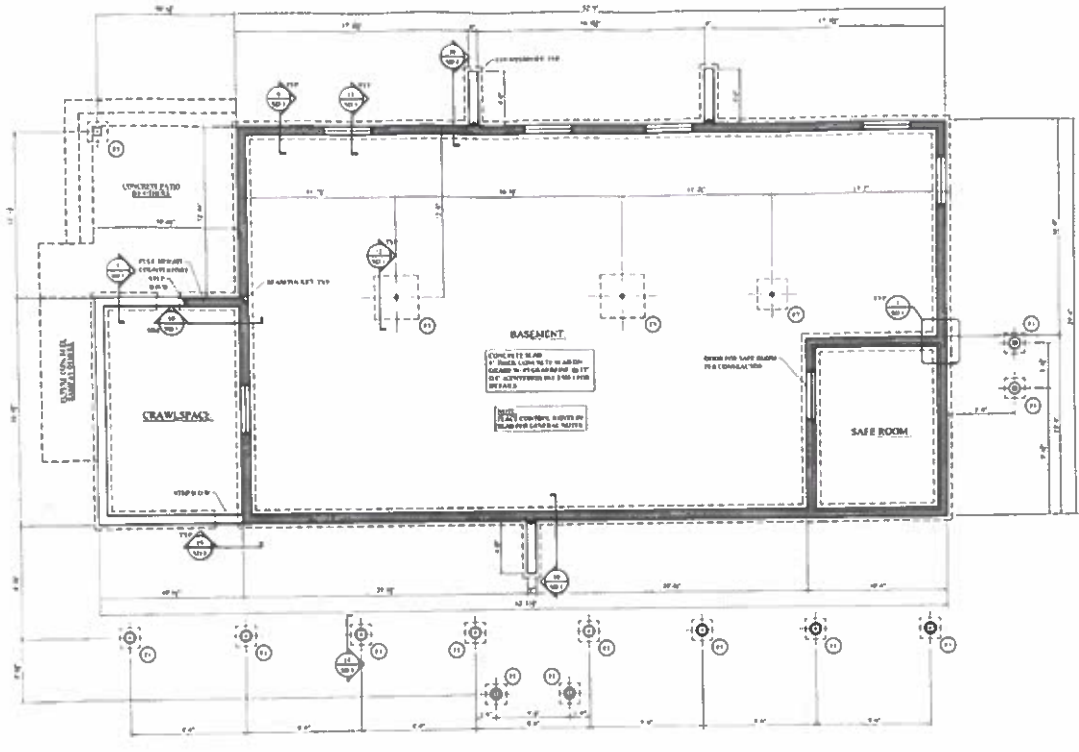

THIS STRUCTURE MUST CONFORM TO ALL APPLICABLE LOCAL, STATE AND FEDERAL CODES.  
THIS STRUCTURE MUST CONFORM TO THE 2011 INTERNATIONAL RESIDENTIAL CODE.  
THIS STRUCTURE MUST CONFORM TO THE 2011 INTERNATIONAL ELECTRICAL CODE.

SEE ATTACHED FOUNDATION SHEET FOR ALL REQUIRED CODES AND DEPARTMENTS.

**APPROVED**  
[Signature]

FOUNDATION PLAN - PLAN VIEW  
NOTE: CONTRACTOR TO VERIFY ALL DIMENSIONS  
SCALE: 1/4" = 1'-0"

**FOUNDATION NOTES**  
1. ALL FOOTINGS SHALL BE 12" MINIMUM DEPTH AND 12" MINIMUM WIDTH.  
2. ALL WALLS SHALL BE 12" MINIMUM THICKNESS AND 12" MINIMUM HEIGHT.  
3. ALL WALLS SHALL BE REINFORCED WITH #4 BARS AT 18" ON CENTER.  
4. ALL WALLS SHALL BE REINFORCED WITH #4 BARS AT 18" ON CENTER.  
5. ALL WALLS SHALL BE REINFORCED WITH #4 BARS AT 18" ON CENTER.

**KEY**  
○ 12" DIA. COLUMN  
□ 12" x 12" FOOTING  
▭ 12" x 12" WALL  
▲ 12" DIA. COLUMN

FOOTING NO.	FOOTING DIMS.	FOOTING THICKNESS	REINFORCEMENT	EMBEDMENT
1	12" x 12"	12"	#4 @ 18" O.C.	12"
2	12" x 12"	12"	#4 @ 18" O.C.	12"
3	12" x 12"	12"	#4 @ 18" O.C.	12"

**CENSPACE, LLC**  
STRUCTURAL ENGINEERING  
11332 OSWEGO STREET  
HENDERSON CO 80640  
PHONE (303) 655-9118  
FAX (303) 655-9118  
WWW.CENSPACE.COM

**PROJECT NAME:**  
Steve & Nancy Hurd  
6317 CR 41  
PT Lupton, CO 80621  
435-668-0635

**COPYRIGHT**  
© 2012 CENSPACE, LLC



DATE:	DESCRIPTION:
04.01.14	SUBMITTAL

JOB #: CO.5815.00

FOUNDATION PLAN

S1.0







