

2nd GARAGE PLANS & RECEIPT

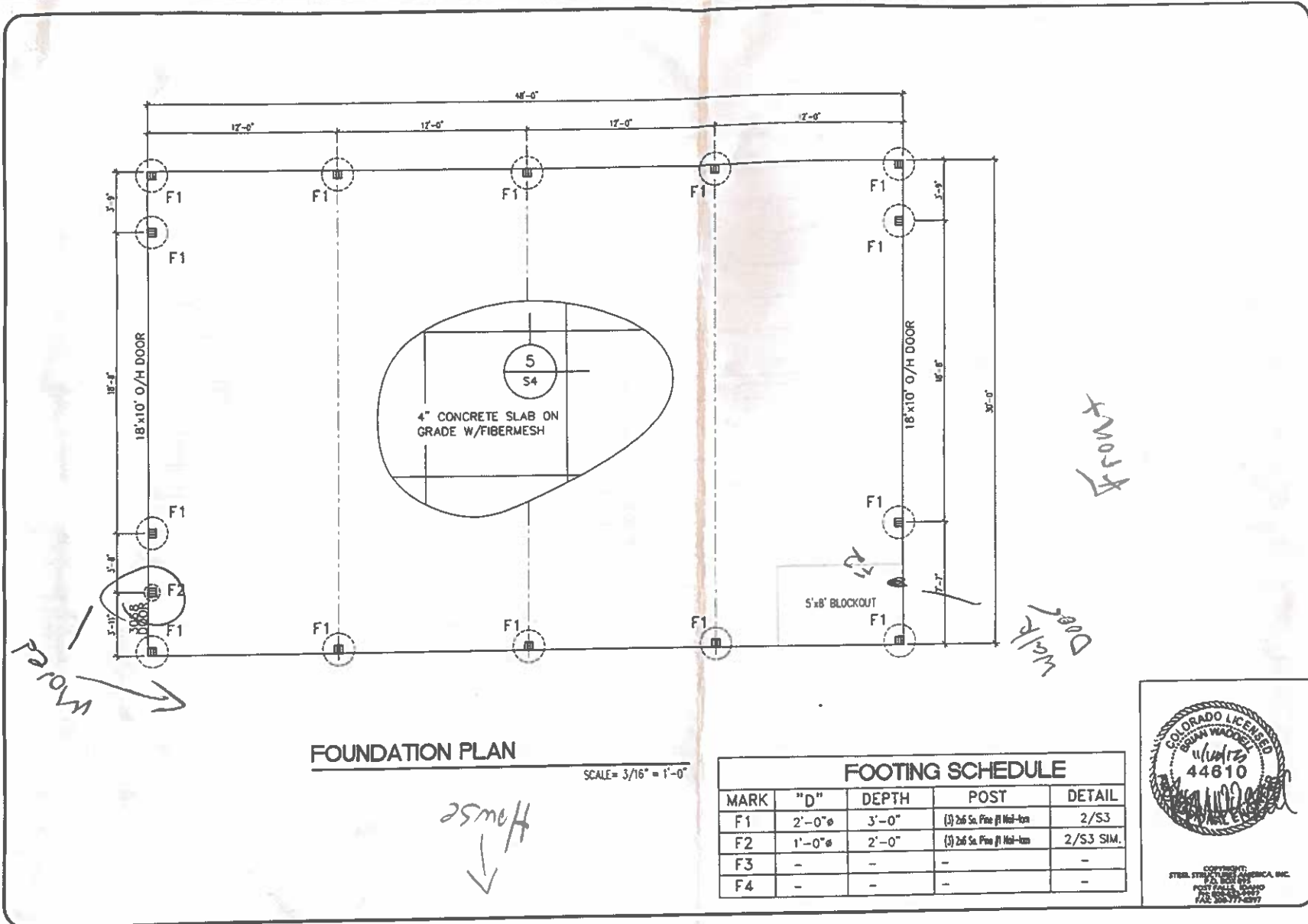

FOUNDATION PLAN

SCALE = 3/16" = 1'-0"

House
↓

FOOTING SCHEDULE				
MARK	"D"	DEPTH	POST	DETAIL
F1	2'-0"ø	3'-0"	(3) 2# 5c. Fin #1 Mid-bn	2/S3
F2	1'-0"ø	2'-0"	(3) 2# 5c. Fin #1 Mid-bn	2/S3 SIM.
F3	-	-	-	-
F4	-	-	-	-

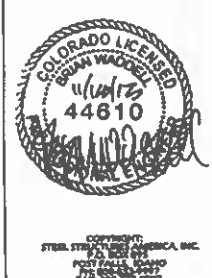

FOUNDATION PLAN

STEEL STRUCTURES AMERICA INC.

STEVEN HIRST
REGISTERED PROFESSIONAL ENGINEER
COLORADO LICENSE NO. 44810

DATE: 12/16/13
JOB NO.: 2018
SHEET: S1

FRONT

Door
W/ R/W

W/ R/W

5'x8' BLOCKOUT

4" CONCRETE SLAB ON GRADE W/FIBERMESH

18'x10' O/H DOOR

18'x10' O/H DOOR

F1

F1

F1

F1

F1

F1

F1

F2

F1

F1

F1

F1

F1

F1

F1

S4

S

DATE	
REVISIONS	
NO.	



STEVEN HIRST
PORTLAND, OREGON

POST FRAME BLDG FOR
6117 0941

DATE: 11/18/11
JOB NO: 7868

SHEET
S2

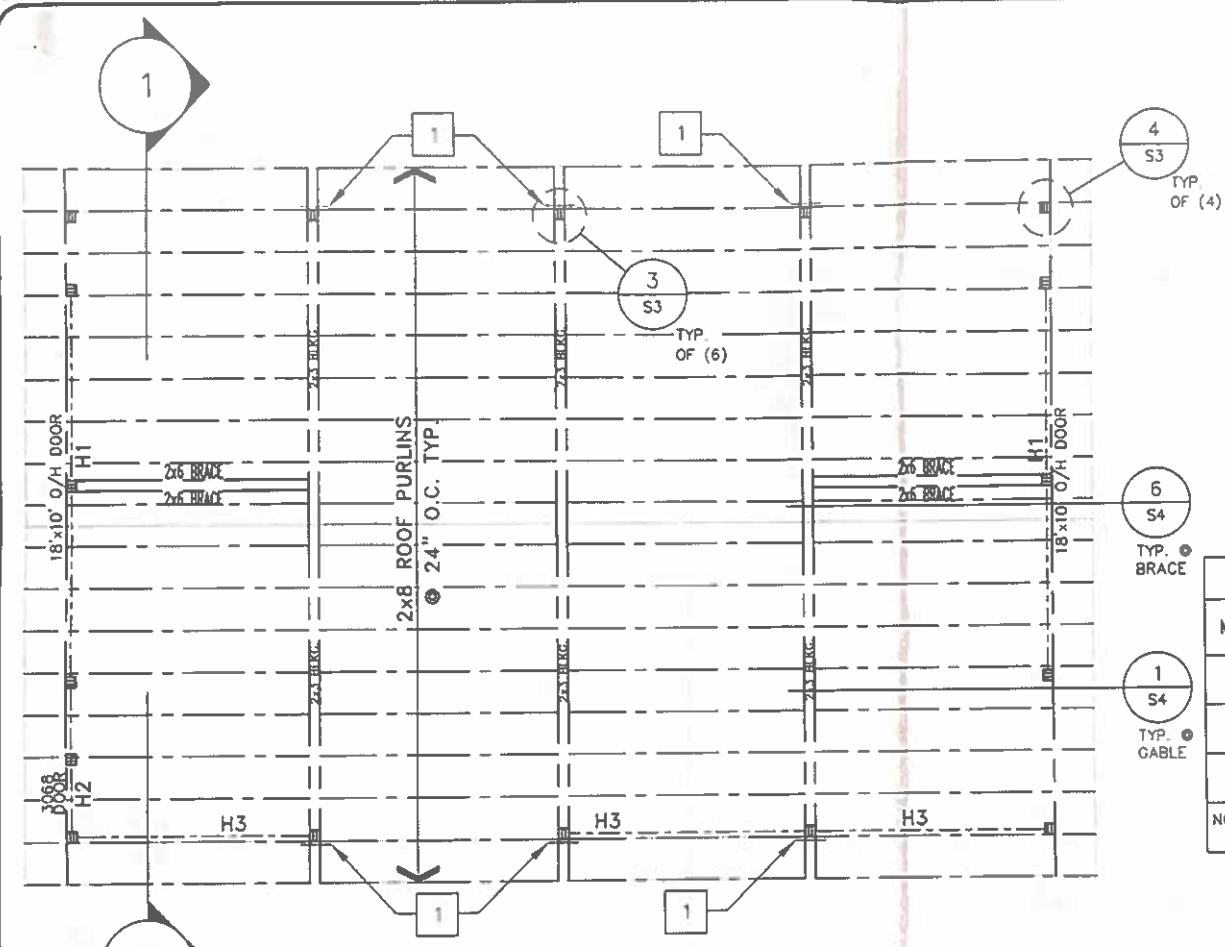

ROOF FRAMING NOTES:

- 1 LSTA18 STRAP-- PLACE AT INSIDE OF FASCIA BOARD IF NO OVERHANGS. PLACE AT INSIDE FACE OF TOP WALL GIRT IF OVERHANGS
- 2 PROVIDE 2x4 STRONGBACKS FOR ALL GRITS > 8'-0"

HEADER SCHEDULE		
MARK	MEMBER	SUPPORT
H1	(1) 2x10 DF#2 V; (1) 2x8 DF#2 H	(1) 2x8 TRIMMER
H2	(1) 2x6 DF#2 V; (1) 2x8 DF#2 H	-
H3	(1) 2x6 DF#2 V	-

NOTE: REFER TO DETAILS 2, 3 & 4/S4 FOR HEADER FRAMING CONDITIONS.



STEEL STRUCTURES AMERICA, INC.
1101 S. 10TH ST.
PORT HALL, IDAHO 83854-1077
TEL: 208-777-8277
FAX: 208-777-8277

ROOF FRAMING PLAN
SCALE = 3/16" = 1'-0"

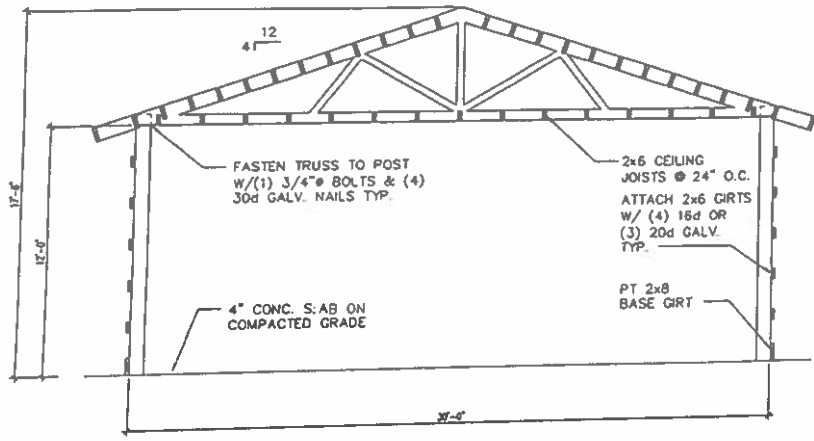

1 SECTION 1-1 SCALE: 3/16" = 1'-0"

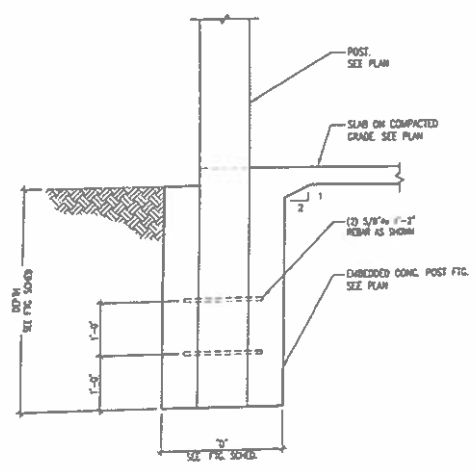

2 POST FOOTING SCALE: 1/2" = 1'-0"

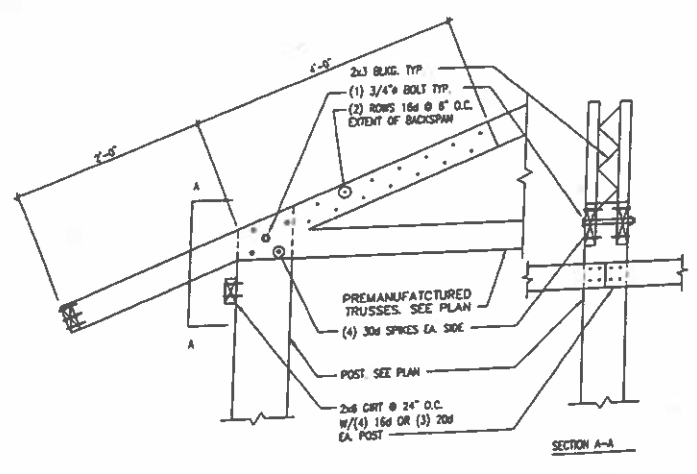

3 MAIN FRAME TRUSS BEARING DETAIL SCALE: 1/2" = 1'-0"

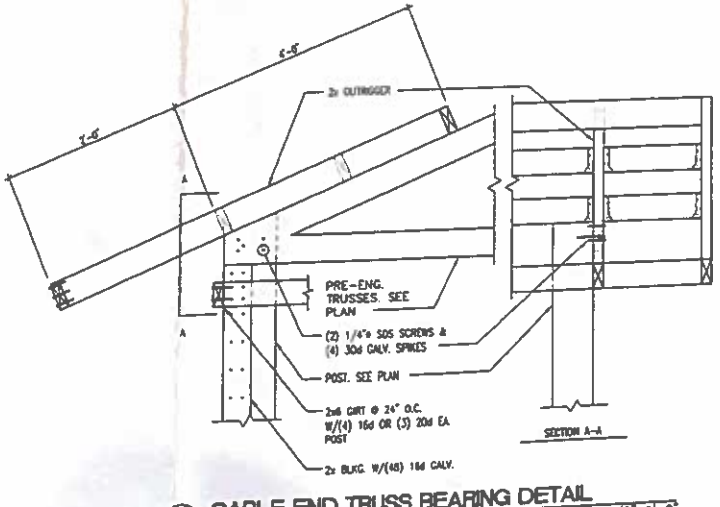

4 GABLE END TRUSS BEARING DETAIL SCALE: 1/2" = 1'-0"



STEVEN HIRST
 PORT FRAME BLDG FOR
 STEEL STRUCTURES AMERICA, INC.
 1111 W. 100th St.
 Fort Collins, CO 80504
 TEL: 970-776-0977

BLDG. SECTION AND FINISH DETAILS

STEEL STRUCTURES AMERICA, INC.

STEVEN HIRST
 PORT FRAME BLDG FOR
 PORT LUTON, COLORADO

DATE: _____
 REVISION: _____
 NO: _____

DATE: 11/18/13
 JOB NO: 7060
 SHEET: S3

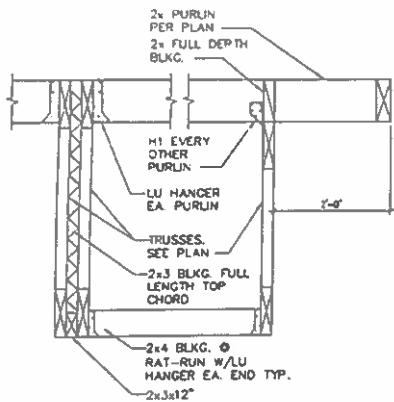

1 GABLE TRUSS FRAMING DETAIL SCALE: 1/2"=1'-0"

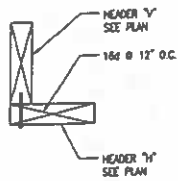

2 HEADER DETAIL SCALE: 1"=1'-0"

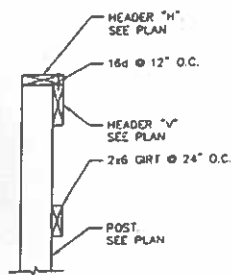

3 MAN DOOR HEADER DETAIL SCALE: 1/2"=1'-0"

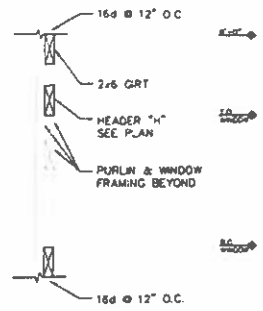

4 WINDOW HEADER DETAIL SCALE: 1/2"=1'-0"

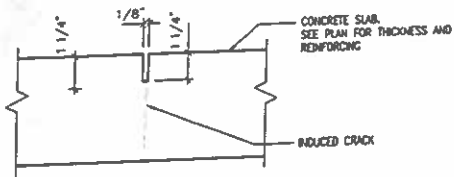

5 CONTROL JOINT DETAIL SCALE: 1 1/2"=1'-0"

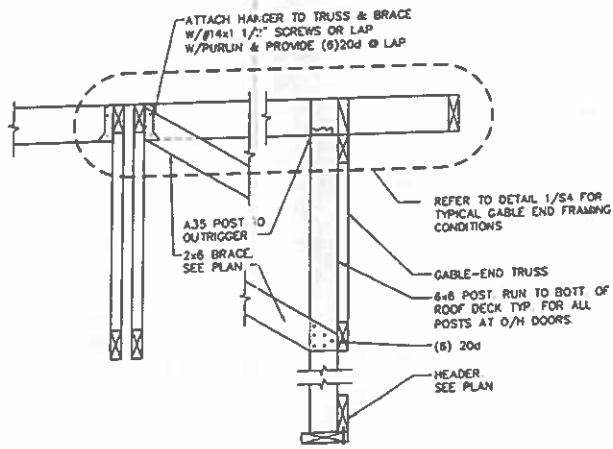

6 2x6 BRACE DETAIL SCALE: 1"=1'-0"

NOTE: 1 CONTROL JOINT SPACING NOT TO EXCEED 12'-0" O.C.
2 SAW CUT SLAB WITHIN 12 HOURS AFTER SLAB HAS BEEN PLACED.

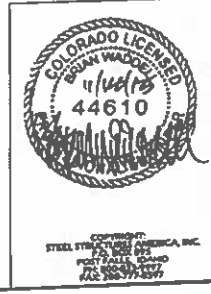

FRAMING DETAILS

STEEL STRUCTURES AMERICA INC.

STEVEN HIRST

PROFESSIONAL ENGINEER

PORT LUDLOW, COLORADO

8177 CH-1

DATE: 11/18/13

JOB NO: 7068

DRAWN BY: S4

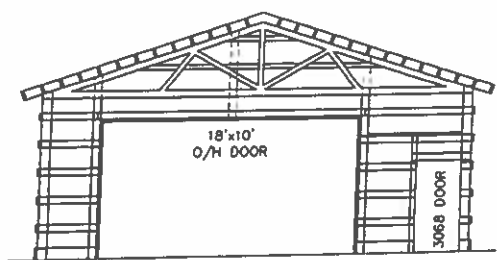

1 FRONT ELEVATION SCALE: 1/8" = 1'-0"

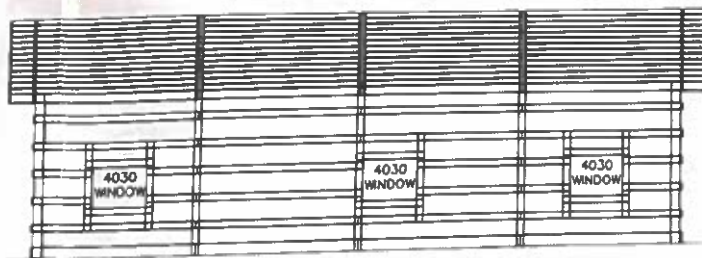

2 RIGHT ELEVATION SCALE: 1/8" = 1'-0"

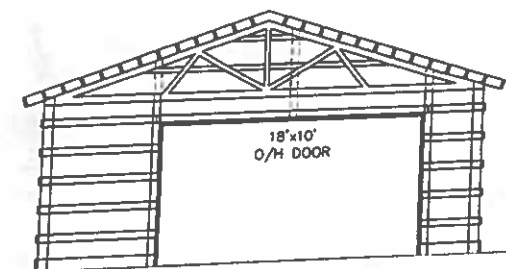

3 BACK ELEVATION SCALE: 1/8" = 1'-0"

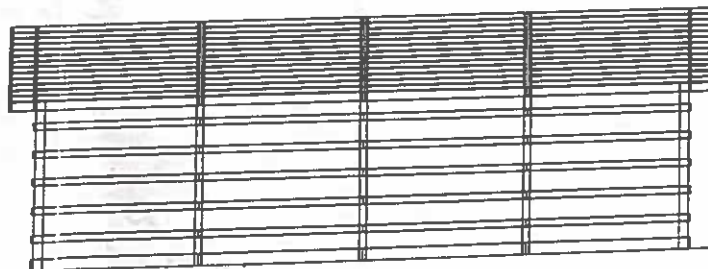

4 LEFT ELEVATION SCALE: 1/8" = 1'-0"

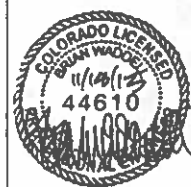

COMPANY:
STEEL STRUCTURES AMERICA, INC.
1001 W. 10TH AVE.
FORT COLLINS, CO 80501
TEL: 970.221.0000
FAX: 970.221.0000

ELEVATIONS

DATE	
REVISION	
BY	



STEVEN HIRST
PORTLAND, COLORADO

PROFESSIONAL ENGINEER
44610

DATE: 11/18/13
JOB NO.: 7860
SHEET: 55

6-20-
 6-20-11
 DATE -
 * SHAWON
 288-661-0110

STEEL STRUCTURES AMERICAN INC.

9518 E. I-25 Frontage Rd., Longmont, CO 80504
 Corporate Office - PO Box 895, Post Falls, Idaho 83877
 VOICE 800-833-9997 FAX 1-888-666-9992

RICK PEAK
 # 720-215-7155

I/we the owner(s) of the premises described below hereby authorize Steel Structures America, Inc., herein "SSA", to furnish all necessary materials, labor and workmanship to construct and place the improvements according to the following specifications, terms and conditions.

OWNER NAME (S)	SIEVEL HIBST		PHONE #'S	435-668-0635	
MAILING ADDRESS	6317 CL-41		EMAIL & FAX	SIEVEL.MARKY.BIGST@GMA.LCA-7	
CITY, STATE, ZIP	FOLT LUTIN, CO 80621		ESTIMATED START DATE AFTER PERMIT	4-6 WEEKS	
JOB LOCATION	SAME		SSA ESTIMATOR	RICK PEAK	
CITY, STATE, ZIP	VELO CO.		BUILDING TYPE	BEST FRAME	
1) Main Building Dimensions:					
	GAUGE	WIDTH	LENGTH	EAVE HEIGHT	ROOF PITCH
		30'	48'	12'	4:12
2) Lean-to (Open) or (Closed):					
3) Other Building Dimensions					
4) 2.5" Vinyl Backed Fiberglass Insulation or Other					
	Size(s)	Roof	YES	Walls	NO
	2, 18x10			Insulated	NO
5) Primed Steel Overhead Doors:					
	#	Other Door Options	NO		
	1	3' x 8'	Other Walk in Doors		
6) Primed Metal Walk-in Door:					
	#	Other Windows	NO		
	NO	4'x3'	Other Windows		
7) Other Doors or Openings:					
	#	Eave	YES x 2	Size	2' ENCLOSED SOFFIT
8) Double Pane Vinyl Windows:					
	Gable	Thickness	4"		
9) Roof Overhangs:					
	Size	Other Floor Details	NO		
	14'10" x 4'	Exposure	C		
10) Concrete Slab:					
	Finish	Windshear	90		
	SMOOTH	Bottom Loaded Truss	YES 7 #		
11) Snowload:					
	30 #	Body Corners	CHARCOAL		
12) Roof and Wall Metal to be 29 gauge Steel (unless otherwise specified) with Colors to be as follows:					
	Roof	Body	Body Corners	Wainscot	NA
	CHARCOAL	WHITE #80	WHITE #80	NA	
13) Other Building Specifications or Details:					
	\$1,000.00 DOWN (NON-REFUNDABLE) OK TO START ENGINEERING				

PERMIT.
 CONTRACT CONTINGENT UPON FUNDING - (LOAN)
 * CUPOLA - COLORS - CHARCOAL ROOF - RIDGE #3 BODY - WAINSCOT ON WEATHER VANE.
 NOTE: SIEVELS KIOS ARE GOING TO BUY A SHOP - IF THEY SIGN UP AND BUILD AT THE SAME TIME. SSA TO TAKE \$1,000 OFF THE 3RD PAYMENT. THEIR LOT IS NEXT DOOR.

Customer Initials
 #633-2
 11-14-2013

14) Permit A. Application Owner SSA B. Fees Owner SSA
 15) Power: A. Supplied By: Owner SSA B. Generator Owner SSA
 16) Site Prepared: Owner SSA Define:
 17) Final Grading: Owner SSA Define:
 18) Final Clean-Up: Owner SSA Define:
 19) Materials Delivered by: 40' Semi Truck Small Truck Other OK

20) Site Conditions: CUSTOMER IS GETTING A PAO BUILT.
 21) Legal Description or Tax # with Section, Township, Range or Parcel #
 RECORDED EXEMPTION # 1307-22-4 REC-13-0065

22) Payment Terms
 Agreement Amount \$ 37,928 Sales Tax \$ Total Building Investment \$ 37,928

SALES PRICE WILL BE HONORED FOR 45 DAYS FROM DATE OF CONTRACT

Draw payments are based on 1/3 of contract amount (not including concrete floor, if applicable). Paid CCB # 6457 Builders Permit 506-25 6-13-14

1/3 \$ 10,509 Due upon acceptance of contract 1st pd. draw 509.00 102 24-14

1/3 \$ 10,509 Due upon delivery of lumber

1/3 \$ 10,509 Due when building is metaled or sided

1 1/2% per month or such lesser maximum amount as allowed by applicable law will be charged from due date to date of payment. Make all checks payable only to: STEEL STRUCTURES AMERICA, INC.

Owner may hold back 10% of last payment until installation of garage door(s). This hold back is due upon installation of garage door(s).

Other Payment Terms CUSTOMER IS GETTING LUM FROM BANK

Financing Required: Yes No

23) Labor and Material: (this bid includes) 4" concrete - states in contract what type of 4" concrete

A. This bid includes 8 yards of concrete for post hole footings, 0 yards of gravel for concrete floor base and 18 yards of concrete for concrete floor. Owner(s) agrees to pay for all additional concrete or gravel required.

B. Additional labor and material may be required and Owner(s) agrees hereby to pay for all additional labor and materials required, including, but not limited to, tool or machinery rental, to construct the above buildings to the specifications listed above. SSA shall make efforts to avoid the need for additional labor or materials, however additional labor and materials shall be utilized at SSA's sole discretion and charged at the following rates:

i) Additional labor \$35.00 per man hour

ii) Additional materials shall be provided to the Owner(s) at the cost to SSA.

All charges for additional labor or materials shall be payable to Steel Structures America, Inc., immediately upon invoicing for same.

By: _____ Date: 11/14/13

Representative of Steel Structures America, Inc.

Washington License: #Steelsa044bd Oregon Registration: CCB #134938 Idaho Registration: RCE-391

To be binding, all contracts must be signed by Shawn Sternberg, Sr. President of Steel Structures America, Inc. Owner(s), by affixing his/her/their signatures hereon, acknowledge that they have read, understand and received a copy of this (4) four page contract.

By: Owner/Buyer _____ Date: 11-14-2013

Owner/Buyer _____ Date: _____

STEEL STRUCTURES AMERICA, INC.

1-800-833-9997

Appt. Time _____
Date _____

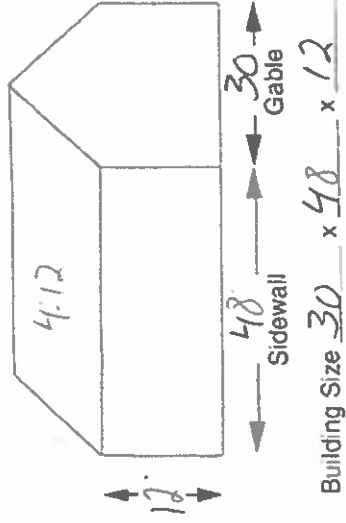

Name _____
Mailing Address _____ State _____ Zip _____
City _____
Job Address _____ State _____
City _____ Zip _____
County _____ Telephone Home _____ Work _____

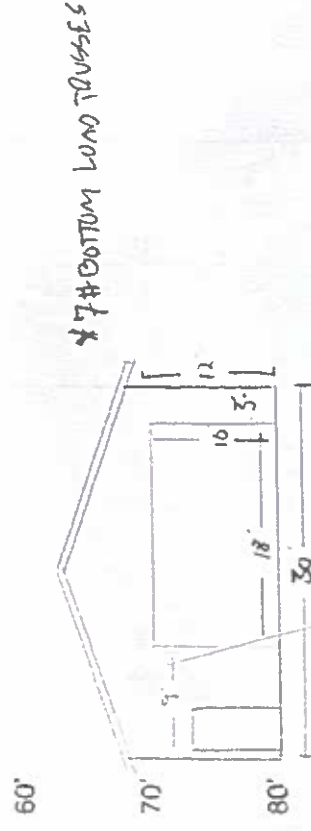
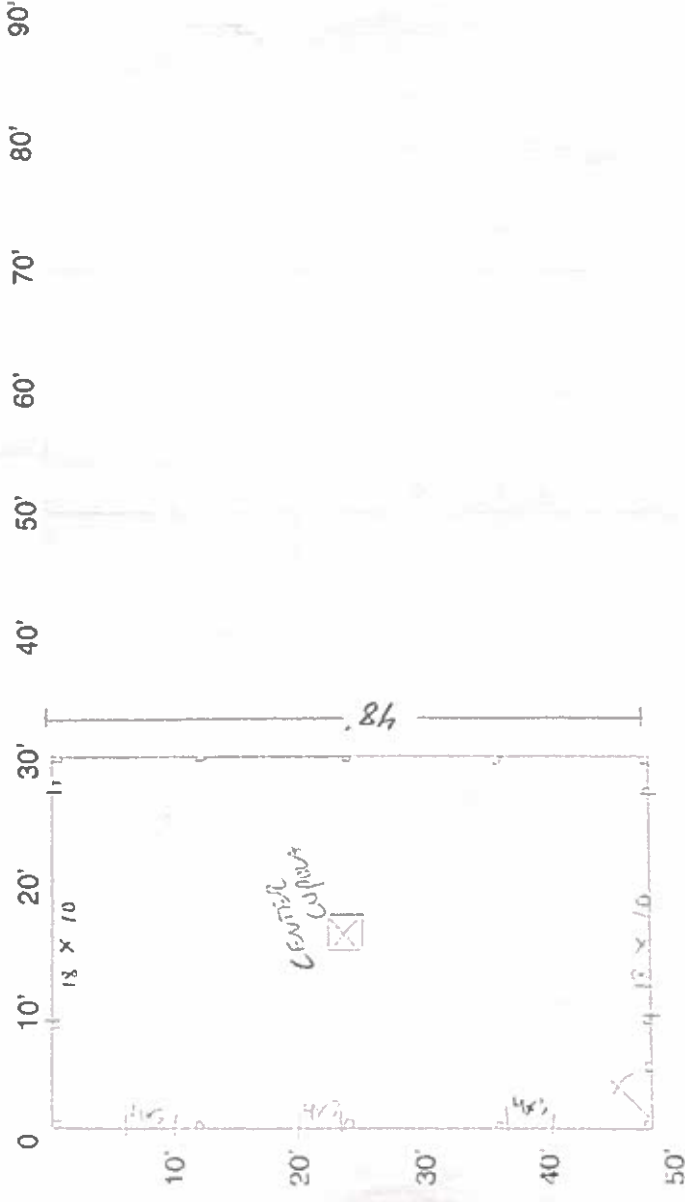

Customer Signature _____

Sales Signature _____

Scale: 3/4" = 10'



Weld County Health Dept. System Cleaners Checklist

Company Name: SVC NUP LLC Phone number: 720-289-6210

Customer Name: Tommy Hirst Tommy.Hirst@mc.com

Address of Pumping: 6377 County Road 41 Fort Lupton

Pumping Date: 6/6/23

1. Tank Size: 1650 Gallons Pumped: 1250
2. Lift Station: Yes No If yes, functioning: Yes No N/A
 Pump Alarm: Yes No If yes, functioning: Yes No N/A
3. Excessive water running back into tank from field? Yes No
 If yes, estimate in gallons: N/A
4. Liquid level in tank over inlet line? Yes No
5. Tank Construction (check one)
 Concrete Metal Brick Plastic or Fiberglass
 Cesspool or Seepage Pit Other
6. Tank Construction Observed: One Compartment Two Compartment
7. Inlet/outlet tees and/or baffles in good condition? Yes No
8. Filter on outlet cleaned and inspected (if applicable)? Yes No
9. Access to clean-out lids within 8 inches of grade?
 Inlet: Yes No Outlet: Yes No
10. 20 ml. plastic replaced and sealed over tank lid (flood plain only)? Yes No
11. Tank structurally sound and water tight? Yes No
12. Access lids structurally sound and water tight? Yes No
13. Obvious cracks/leaks observed? Yes No
 If yes, explain area: Nothing as of inspection
14. Other conditions noted which may affect proper functioning of system?
Nothing as of inspection.
15. Reason for Service: _____
 Maintenance Real Estate Sale Emergency/Backup Other



Weld County Health Dept.
System Cleaners Chemist 507

Company Name: SVC N UP LLC Phone number: 720-289-6210

Customer Name: Tammy Hirst Tammy.Hirst@me.com

Address of Pumping: 6261 County Road 41 Fort Lupton

Pumping Date: 6/6/23

1. Tank Size: 2000 Gallons Pumped: 2000
2. Lift Station: Yes No If yes, functioning: Yes No N/A
 Pump Alarm: Yes No If yes, functioning: Yes No N/A
3. Excessive water running back into tank from field? Yes No
 If yes, estimate in gallons: N/A
4. Liquid level in tank over inlet line? Yes No
5. Tank Construction (check one)
 Concrete Metal Brick Plastic or Fiberglass
 Cesspool or Seepage Pit Other
6. Tank Construction Observed: One Compartment Two Compartment
7. Inlet/outlet tees and/or baffles in good condition? Yes No
8. Filter on outlet cleaned and inspected (if applicable)? Yes No N/A
9. Access to clean-out lids within 8 inches of grade?
 Inlet: Yes No Outlet: Yes No
10. 20 ml. plastic replaced and sealed over tank lid (flood plain only)? Yes No N/A
11. Tank structurally sound and water tight? Yes No
12. Access lids structurally sound and water tight? Yes No
13. Obvious cracks/leaks observed? Yes No
 If yes, explain area: Nothing as of inspection
14. Other conditions noted which may affect proper functioning of system?
Nothing as of inspection
15. Reason for Service: _____
 Maintenance Real Estate Sale Emergency/Backup Other