

- NOTES:**
1. SURVEY IS BASED ON DEEDS AND EXISTING MONUMENTATION AS SHOWN.
 2. PARCEL MAY BE SUBJECT TO EASEMENTS, RIGHTS-OF-WAYS, RESERVATIONS AND RESTRICTIONS, WRITTEN AND UNWRITTEN, RECORDED AND UNRECORDED.
 3. THE CERTIFICATION SHOWN HEREON IS NOT A CERTIFICATION OF TITLE, ZONING OR FREEDOM FROM ENCUMBRANCES.
 4. THIS SURVEY WAS PREPARED WITHOUT BENEFIT OF ABSTRACT TITLE AND ALL MATTERS OF TITLE SHOULD BE REFERRED TO AN ATTORNEY-AT-LAW.
 5. ALL DISTANCES ARE HORIZONTAL UNLESS OTHERWISE NOTED.
 6. Copyright ©, Joel Johnson Land Surveying Inc. All Rights reserved. Reproduction or use of the contents of this document, in whole or in part, without written consent of the land surveyor, is prohibited. Only copies from the original of this document, marked with an original signature and seal of the surveyor shall be considered to be valid true copies.
 7. TRAVERSE ADJUSTED BY COMPASS METHOD TO 1: 25.389.
 8. Property has not been inspected for WETLANDS or FLOOD HAZARDS.
 9. ALL ADJOINING PROPERTY INFORMATION WAS TAKEN FROM CURRENT LAND RECORDS INFORMATION AS OF DATE OF SURVEY BUT IT SHOULD BE NOTED THAT ALL PUBLIC LAND RECORDS INFORMATION MAY NOT BE CURRENT OR UP TO DATE.

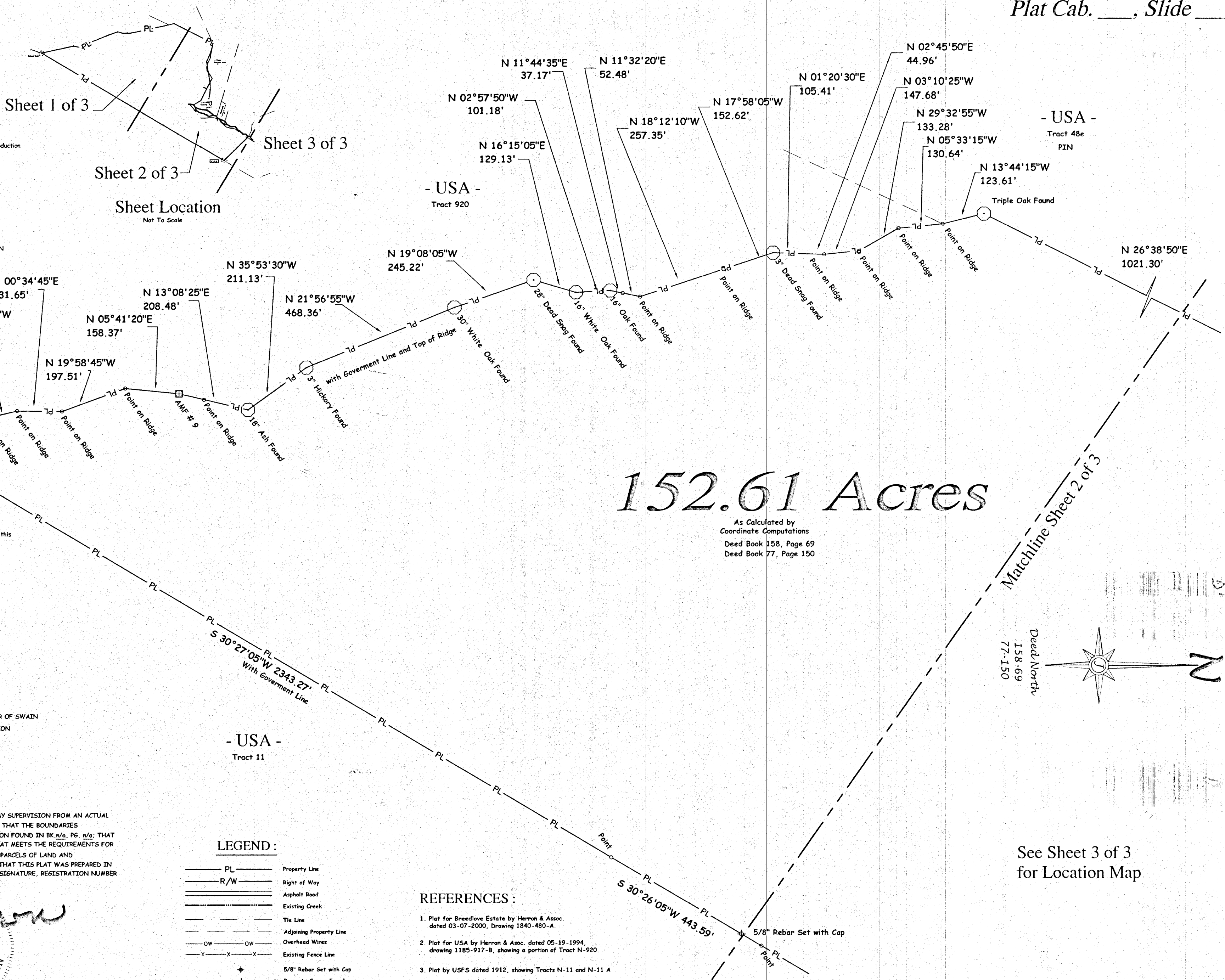

152.61 Acres

As Calculated by
Coordinate Computations
Deed Book 158, Page 69
Deed Book 77, Page 150

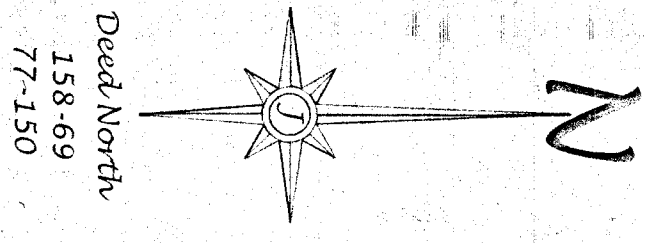

Scale In Feet
Graphic Scale 1" = 200'

STATE OF NORTH CAROLINA
COUNTY OF SWAIN
Dehart Bald
Filed for registration at _____ o'clock _____ M this
the _____ day of _____, 2006 and
recorded in PLAT CAB _____ at SLIDE _____

- REGISTER OF DEEDS -

STATE OF NORTH CAROLINA
COUNTY OF SWAIN
I, _____, REVIEW OFFICER OF SWAIN
COUNTY, CERTIFY THAT THE MAP OR PLAT TO WHICH THIS CERTIFICATION
IS AFFIXED MEETS ALL STATUTORY REQUIREMENTS FOR RECORDING.

I, R. JOEL JOHNSON, CERTIFY THAT THIS PLAT WAS DRAWN UNDER MY SUPERVISION FROM AN ACTUAL SURVEY MADE UNDER MY SUPERVISION (SWAIN CO. BK. 158, PG. 069); THAT THE BOUNDARIES NOT SURVEYED ARE CLEARLY INDICATED AS DRAWN FROM INFORMATION FOUND IN BK. n/a, PG. n/a; THAT THE RATIO OF PRECISION AS CALCULATED IS 1 : 5,229; THAT THIS PLAT MEETS THE REQUIREMENTS FOR A CLASS C SURVEY; THAT THE SURVEY IS OF AN EXISTING PARCEL OR PARCELS OF LAND AND DOES NOT CREATE A NEW STREET OR CHANGE AN EXISTING STREET; THAT THIS PLAT WAS PREPARED IN ACCORDANCE WITH G.S. 47-30 AS AMENDED. WITNESS MY ORIGINAL SIGNATURE, REGISTRATION NUMBER AND SEAL THIS 20th DAY OF NOVEMBER, A.D., 2006.

R. Joel Johnson
SEAL
L-3882
NOVEMBER 22, 2006
R. JOEL JOHNSON REGISTRATION NUMBER L - 3882

LEGEND :

— PL —	Property Line
— R/W —	Right of Way
=====	Asphalt Road
-----	Existing Creek
---	Tie Line
- - - - -	Adjoining Property Line
— OW — OW —	Overhead Wires
- - - - -	Existing Fence Line
+	5/8" Rebar Set with Cap
+	Property Corner Found
+	AMF
+	Aluminum Monument Found
o	Point on Ridge
□	Point Of Beginning

- REFERENCES :**
1. Plat for Breedlove Estate by Herron & Assoc. dated 03-07-2000, Drawing 1840-480-A.
 2. Plat for USA by Herron & Assoc. dated 05-19-1994, drawing 1185-917-B, showing a portion of Tract N-920.
 3. Plat by USFS dated 1912, showing Tracts N-11 and N-11 A
 4. Plat by USFS dated ----, showing Tracts N-917 and N-48e

152.61 Acres

- USA -
Tract 48e
PIN

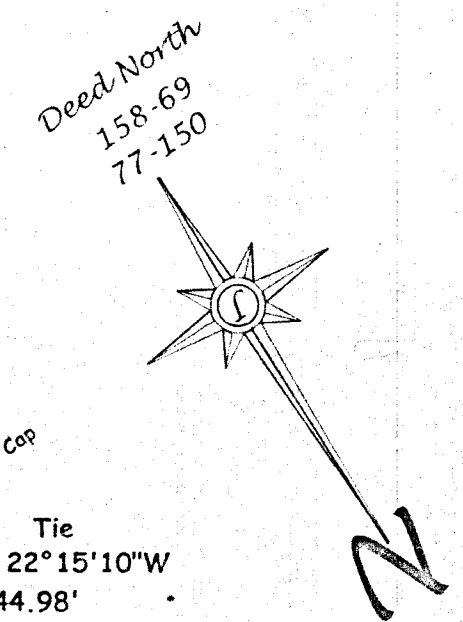

Course	Bearing	Distance
OL1	S 30°41'10" E	24.33'
OL2	N 55°00'55" E	58.72'
OL3	N 69°37'55" E	3.48'
OL4	N 27°54'45" E	34.32'
OL5	N 25°56'15" E	37.82'
OL6	N 25°18'35" E	38.76'
OL7	N 10°26'10" E	66.59'
OL8	N 02°12'35" E	25.48'
OL9	N 05°20'20" E	50.98'
OL10	N 20°40'05" E	36.52'

- USA -
Tract 11

STATE OF NORTH CAROLINA
COUNTY OF SWAIN
Filed for registration at _____ o'clock _____ M this
the _____ day of _____, 2006 and
recorded in PLAT CAB. _____ at SLIDE _____

- REGISTER OF DEEDS -

STATE OF NORTH CAROLINA
COUNTY OF SWAIN
I, _____, REVIEW OFFICER OF SWAIN
COUNTY, CERTIFY THAT THE MAP OR PLAT TO WHICH THIS CERTIFICATION
IS AFFIXED MEETS ALL STATUTORY REQUIREMENTS FOR RECORDING.

- REVIEW OFFICER -

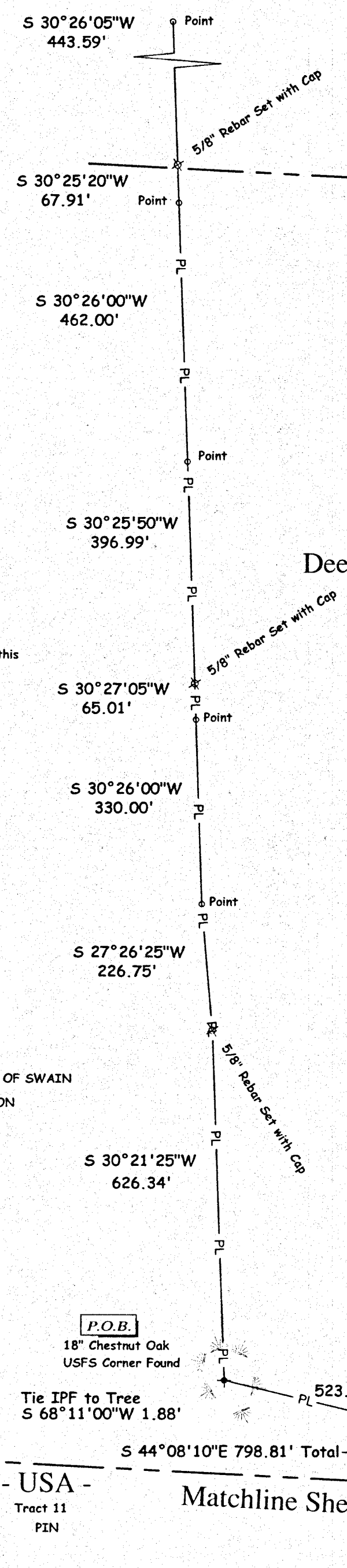

16' Easement
Deed Book 102, Page 201

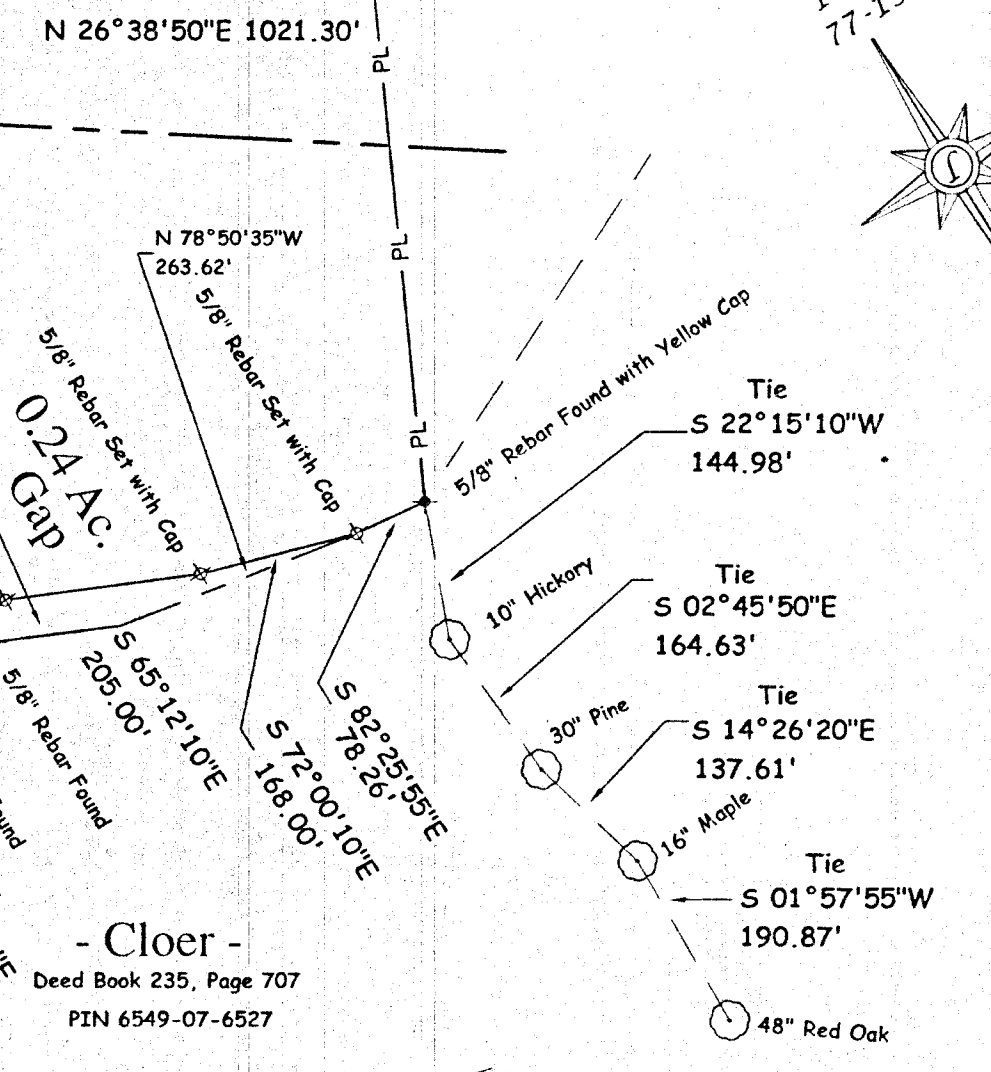
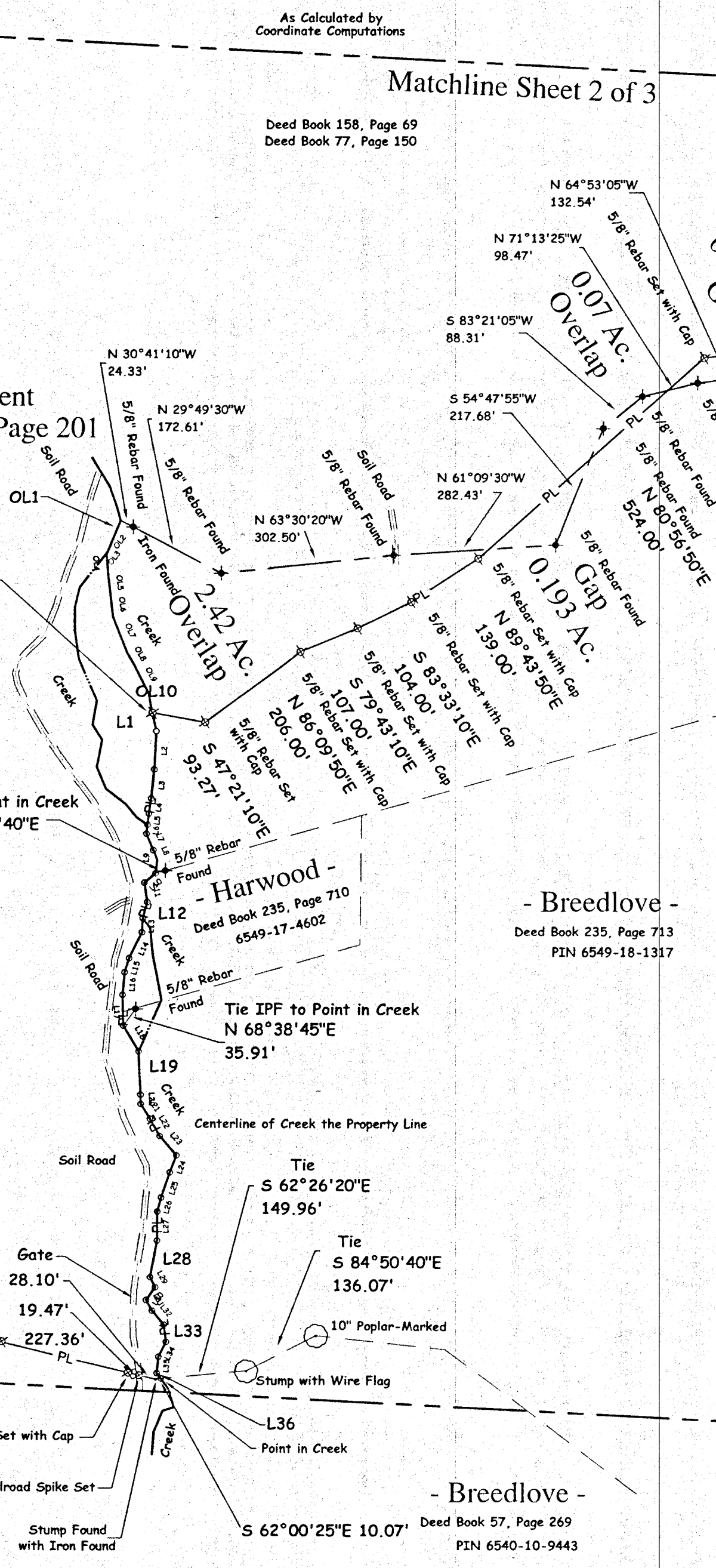

Course	Bearing	Distance
L1	N 20°43'45" E	32.59'
L2	N 35°07'20" E	66.00'
L3	N 38°21'20" E	50.53'
L4	N 41°01'05" E	26.75'
L5	N 38°58'15" E	19.18'
L6	N 38°41'25" E	15.52'
L7	N 10°08'30" E	30.87'
L8	N 11°10'50" E	18.48'
L9	N 39°00'30" E	22.97'
L10	N 81°21'00" E	25.31'
L11	N 23°43'15" E	33.89'
L12	N 48°11'35" E	29.45'
L13	N 34°50'15" E	24.27'
L14	N 58°20'20" E	50.37'
L15	N 49°50'55" E	25.59'
L16	N 37°27'25" E	39.08'
L17	N 31°02'45" E	53.42'
L18	N 01°12'25" E	51.27'
L19	N 29°50'10" E	75.16'
L20	N 30°53'05" E	16.07'
L21	N 00°04'50" W	29.47'
L22	N 03°21'55" E	34.27'
L23	N 08°48'05" W	44.30'
L24	N 53°27'15" E	31.95'
L25	N 51°44'30" E	46.13'
L26	N 47°11'30" E	25.01'
L27	N 33°00'55" E	50.12'
L28	N 42°58'45" E	64.20'
L29	N 06°10'30" E	19.43'
L30	N 67°11'45" E	26.91'
L31	N 03°45'30" E	20.92'
L32	N 07°30'00" W	32.01'
L33	N 25°15'00" E	30.07'
L34	N 59°20'10" E	29.13'
L35	N 37°58'15" E	29.42'
L36	N 04°15'55" W	11.81'

R. Joel Johnson
PROFESSIONAL
LAND SURVEYOR
L-3882
NOVEMBER 22, 2006
R. JOEL JOHNSON REGISTRATION NUMBER L-3882

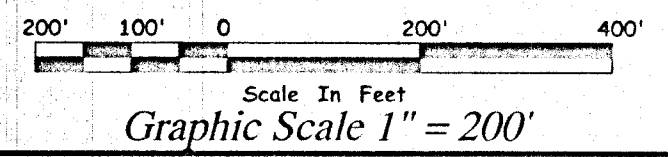

Field Crew	Stephens-Gillett-Frady-Robison	Drawing Scale	1" = 200'
Field Book	06-12	Not Assigned	
Data File	06-067A-6	Title Source	158-69
Dwg. File	06-067P-SH2	Survey Date	September 2006
Project Number	06-067	Plot Date	11-22-2006

Prepared By:
Joel Johnson Land Surveying, Inc.
R. Joel Johnson, PLS L-3882

234 Holly Hills Road
Sylva, North Carolina 28779
Tel. 828-586-6488
Fax 828-631-3792
E-mail rjohnson31@hotmail.com

Location :
Licklog Road
Bryson City, N.C. 238713
Nantahala Township
Swain County, North Carolina

Showing :
A 152.61 Acre Tract
within the
Needmore Community

Plat of Survey for :
Mack and Ellen Taylor

Course	Bearing	Distance
E1	N 30°39'30" E	62.94'
E2	N 33°24'45" E	72.45'
E3	N 33°31'05" E	27.20'
E4	N 26°15'55" E	29.29'
E5	N 23°48'05" E	30.89'
E6	N 17°11'15" E	15.82'
E7	N 06°47'35" E	17.73'
E8	N 01°58'20" W	23.96'
E9	N 01°38'45" E	20.66'
E10	N 15°49'05" E	15.71'
E11	N 28°17'05" E	21.16'
E12	N 32°42'45" E	18.27'
E13	N 23°33'10" E	51.19'
E14	N 22°28'35" E	48.85'
E15	N 37°24'00" E	32.37'
E16	N 54°38'20" E	22.96'
E17	N 71°22'15" E	17.79'
E18	N 67°02'30" E	22.32'
E19	N 46°56'00" E	29.69'
E20	N 40°25'30" E	38.49'
E21	N 34°58'35" E	45.00'
E22	N 33°24'15" E	18.38'
E23	N 26°29'30" E	69.81'
E24	N 19°20'00" E	64.04'
E25	N 16°07'25" E	53.16'
E26	N 14°06'25" E	53.37'
E27	N 11°54'55" E	63.15'
E28	N 14°02'10" E	47.05'
E29	N 10°55'45" E	28.24'

- Breedlove -
Deed Book 235, Page 713
PIN 6549-18-1317

- Breedlove -
Deed Book 57, Page 269
PIN 6549-

- Breedlove -
Deed Book 64, Page 567

- Kopis -
Deed Book 245, Page 839
PIN 6649-28-2207
Private Un-Named Road
10' Right of Way
Deed Book 245, Page 839

Power Easement
Deed Book 71, Page 149
- Breedlove -
Deed Book 245, Page 836
PIN 6649-28-2703
Private Un-Named Road
10' Right of Way
Deed Book 245, Page 836

- Zorkis -
Deed Book 151, Page 280
PIN 6640-10-9443

Private Un-Named Road
30' Right of Way
Deed Book 151, Page 280

STATE OF NORTH CAROLINA
COUNTY OF SWAIN
Filed for registration at _____ of clerk _____ M this
the _____ day of _____, 2006 and
recorded in PLAT CAR. _____ of SLIDE _____

- REGISTER OF DEEDS -
STATE OF NORTH CAROLINA
COUNTY OF SWAIN
I, _____ REVIEW OFFICER OF SWAIN
COUNTY, CERTIFY THAT THE MAP OR PLAT TO WHICH THIS CERTIFICATION
IS AFFIXED MEETS ALL STATUTORY REQUIREMENTS FOR RECORDING.

- REVIEW OFFICER -

Private Un-Named Road
30' Right of Way

Licklog Road
NCSR 1113
60' Right of Way

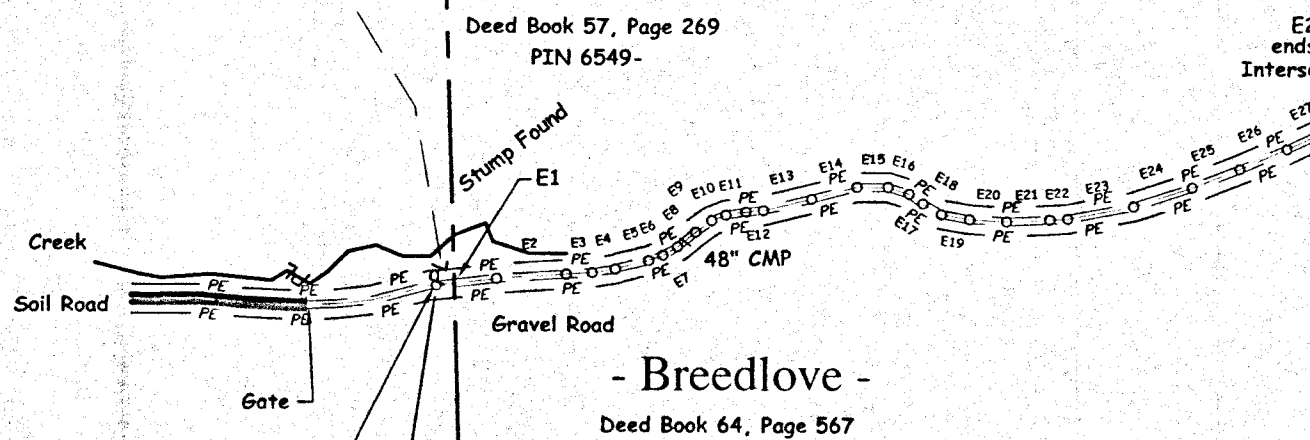

Course	Bearing	Distance
L30	N 22°59'55" W	24.92'
L31	N 26°26'10" W	47.22'
L32	N 28°35'20" W	57.17'
L33	N 14°29'35" W	39.35'
L34	N 04°06'00" E	32.63'
L35	N 19°49'50" E	38.44'
L36	N 16°48'15" E	47.65'
L37	N 05°16'35" E	44.72'
L38	N 01°57'55" E	33.61'
L39	N 12°42'50" E	35.99'
L40	N 17°37'15" E	35.92'
L41	N 24°15'10" E	25.69'
L42	N 32°37'15" E	36.73'
L43	N 37°55'30" E	36.52'
L44	N 40°55'30" E	29.45'
L45	N 40°46'15" E	52.86'
L46	N 32°18'20" E	36.76'
L47	N 34°48'45" E	46.05'
L48	N 40°22'40" E	47.42'
L49	N 41°27'25" E	39.55'
L50	N 31°34'35" E	35.98'
L51	N 25°51'20" E	44.92'
L52	N 30°39'00" E	44.63'
L53	N 33°36'35" E	46.01'
L54	N 31°48'20" E	25.18'
L55	N 43°38'05" E	23.16'
L56	N 58°40'00" E	17.80'
L57	N 76°05'40" E	25.56'
L58	N 88°23'15" E	17.34'
L59	S 81°50'40" E	24.40'
L60	S 76°17'50" E	81.23'
L61	S 74°33'05" E	54.95'

L61	S 74°33'05" E	54.95'
L62	S 73°11'25" E	39.33'
L63	S 69°25'30" E	37.18'
L64	S 75°36'35" E	22.81'
L65	S 89°51'55" E	16.63'
L66	N 74°39'00" E	12.95'
L67	N 62°10'05" E	8.13'
L68	N 48°12'45" E	44.47'
L69	N 43°36'25" E	53.41'
L70	N 56°38'25" E	47.01'
L71	N 64°00'55" E	44.23'
L72	N 70°28'05" E	26.87'
L73	N 75°22'15" E	33.80'
L74	N 78°08'40" E	54.09'
L75	N 65°57'55" E	37.08'
L76	N 65°02'10" E	144.38'
L77	N 68°54'45" E	31.21'
L78	N 71°27'25" E	56.60'
L79	N 74°31'05" E	50.07'
L80	N 77°50'25" E	49.07'
L81	N 82°23'45" E	15.03'
L82	N 83°42'45" E	42.53'
L83	N 85°40'50" E	56.84'
L84	N 88°56'45" E	54.56'
L85	S 86°22'45" E	53.72'
L86	S 84°57'30" E	51.23'
L87	N 88°51'55" E	44.33'
L88	N 84°32'05" E	65.13'
L89	N 84°14'00" E	63.27'
L90	N 83°38'25" E	68.63'
L91	N 85°12'40" E	51.26'
L92	N 82°06'35" E	44.48'
L93	N 75°44'55" E	22.65'

Professional Seal
JOEL JOHNSON
L-3882
NOVEMBER 22, 2006
R. JOEL JOHNSON REGISTRATION NUMBER L - 3882

LOCATION MAP
NOT TO SCALE

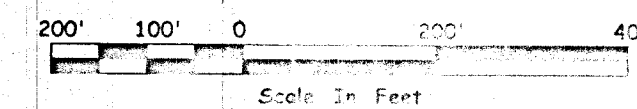

Scale In Feet
Graphic Scale 1" = 200'

Field Crew: Stephens-Gillett-Frody-Robison
Field Book: 06-12
Data File: 06-067A-G
Dwg. File: 06-067P-SH3
Project Number: 06-067
Drawing Scale: 1" = 200'
Not Assigned: 158-69
Title Source: September 2006
Survey Date: 11-22-2006
Plot Date: 11-22-2006

Prepared By:
Joel Johnson Land Surveying, Inc.
R. Joel Johnson, PLS L-3882
234 Holly Hills Road
Sylva, North Carolina 28779
Tel. 828-586-6488
Fax 828-631-3792
E-mail rjohnson31@hotmail.com

Location :
Licklog Road
Bryson City, N.C. 288713
Nantahala Township
Swain County, North Carolina
Showing :
A 152.61 Acre Tract
within the
Needmore Community

Plat of Survey for:
Mick and Ellen Taylor