

5 to 30 Acres TBD Turner Rd

30.00 Acres

Archer County, TX

\$2,943,000



HAYDEN  OUTDOORS.



5 to 30 Acres TBD Turner Rd

TOTAL ACRES:	PRICE:	COUNTY:	CLOSEST TOWN:
30.00	\$2,943,000	Archer County	Olney, TX

Land Details:

Address: TBD Turner Rd,
Megargel , Texas 76370, USA
Closest Town: Olney
Total Acres: 30.00
Source of lot size: Unknown

Property Summary

5+- to 30+- acres This is an ideal location for a commercial park or a startup company location. Located on the only state Hwy in the immediate area. Between two municipalities. Great investment potential. Additional acreage available.

Land

5+- to 30+- acres

Sandy Loam soil

Hay production

Agriculture

Hay Production

Location

Between Megargel and Olney

*All information provided is deemed reliable but is not guaranteed and should be independently verified. Hayden Outdoors and its affiliates makes no representation or warranties as to the accuracy, reliability, or completeness of the information, text, property boundaries, graphics links or other items contained in any website, print, or otherwise linked to or from this website. The sale offering is made subject to errors, omissions, change of price, prior sale or withdrawal without notice.





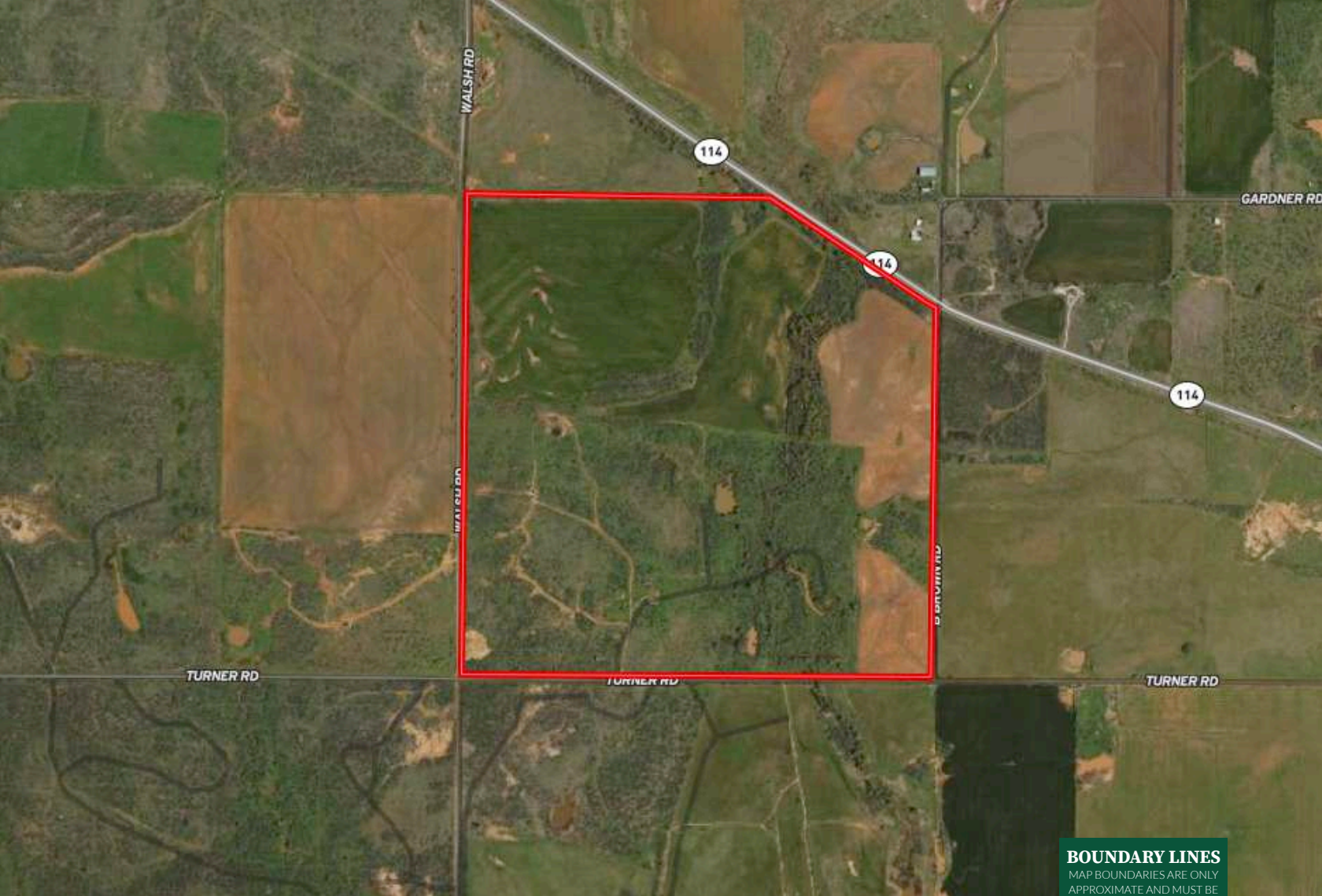

 Boundary

BOUNDARY LINES
MAP BOUNDARIES ARE ONLY
APPROXIMATE AND MUST BE
VERIFIED FOR ACCURACY.



Bobby Norris

📍 Licensed in TX
✉ Bobby@HaydenOutdoors.com
📞 817.291.0759

**HAYDEN
OUTDOORS.
REAL ESTATE**



www.HaydenOutdoors.com

THE BRAND THAT SELLS THE *Land*®

866.741.8323